WEATHER FORECASTS

Victoria and Vicinity—Light to moderate winds, continued fair, and not much change in temperature.

Vancouver and Vicinity—Light to moderate winds, continue fair and warm.

# The Daily Colonist.

ESTABLISHED 1858

COLONIST TELEPHONES
Business Office 11
Circulation 12
Job Printing 197
Editorial Rooms 80
Editor 2111

NO. 125—SIXTY-FIFTH YEAR VICTORIA, BRITISH COLUMBIA, TUESDAY, MAY 8, 1923 TWENTY PAGES

## *Bandits Set Ransom At a Million Dollars For Twenty Captives*

Daring Chinese Band Offers Release of Foreigners Taken in Raid on Peking Express for Lump Sum, Stated in Mexican Dollars, for All Captives—Free All Women Kidnapped

### THREATEN TO KILL PRISONERS UNLESS TROOPS WITHDRAW

SHANGHAI, May 7.—A report received in official quarters today says the bandits who raided the Peking express early Sunday morning at Suchow, province of Kiangsu, capturing a large party of passengers, including foreigners, have demanded $2,000,000 (Mexican) ransom for all of the captives.

**Driven Like Cattle**

PEKING, May 7.—Approximately twenty foreigners, many of them Americans, including a prominent newspaper publisher and two American army majors, are in the hands of the Chinese brigands who raided the Peking express early Sunday morning at Suchow, province of Kiangsu, shot dead one English passenger named Rothman, and drove scores of others, white and native, off like a herd of cattle in their midst. Advices received here from several sources indicate that the women among the white passengers later were released, but only after they had been beaten and spat upon by their brutal captors in an effort to make them keep up with the fast-moving cavalcade as it traveled through the darkness away from the scene of the hold-up.

Latest advices state that the troops have come up with the raiders and are firing on them, to which the brigands are said to have replied that they will kill their prisoners unless the troops withdraw. The Government has instructed the military governors of the adjoining provinces to turn out their soldiers in the chase. Suchow, near which the raid was made, is situated on the Grand Canal, 53 miles by rail northwest of Shanghai, and is an important station on the railroad between Shanghai, Nanking and the Capital, Peking.

It is an ancient walled city, founded in the sixth century B.C., and has a native population of upwards of 300,000.

Unconfirmed reports have been received here that the bandits have killed one or two of their prisoners.

**Consuls Instructed**

All the women kidnapped by the Suchow train bandits have arrived at Tsinanfu, province of Shantung, according to reports received from that city tonight. The British and American consuls at Nanking have left for the district where the hold-up occurred and have been authorized by their Governments to take all possible means to obtain the release of the captives. The consuls are accompanied by doctors and nurses.

## CANDIDATES FOR QUEEN HONORED

ASPIRANTS ENTHUSIASTICALLY GREETED BY CITIZENS

Maytime Frolic to Be Greatest Event of Kind in History of City, Reports at Gathering Show

That this year's Maytime Frolic will prove to be the greatest event of its kind ever held in Victoria and will, besides furnishing an attraction not alone to residents of the city but those of many outside points, prove of the greatest good in cementing the spirit of good fellowship and co-operation, was the unanimous opinion expressed by those who attended last night's reception to the candidates in the queen contest, which is providing the outstanding feature of the Frolic.

Due deference was paid by nearly 150 members of the general committee of the Frolic organization as well as by citizens to the thirteen candidates to the queen contest, at a dinner held last night in Chamber of Commerce rooms. In point of enthusiasm and a determination to work for the success of the coming Maytime Frolic the gathering was unique in the history of Victoria. The leading business men of the city, officials of the various business and social organizations and municipal representatives were present. Mayor Hayward presided. The proceedings were enlivened by the community singing, led by Mr. Frank Sehl, and directed by Mr. Robert Webb, who carried things along with that degree of "pep" for which they are noted. The Rotary orchestra, under the leadership of Mr. A. Rumsey, rendered many excellent selections.

**Victoria's Best**

The thirteen candidates for queen—and it was the unanimous opinion that Victoria could be proud of the aspirants for royal honors—were present as guests of the general committee. Seated at the head table, each accompanied by her campaign manager, they were the centre of attraction and their participation in the programme was hailed with enthusiastic applause. Each was introduced to the assemblage and each manager was also called upon to make a brief speech which the majority of them devoted to eulogy of his respective candidate. But one and all of the managers declared that whatever the outcome of the ballot, the candidate who secured the supreme honor of being crowned could depend upon the loyalty of the other candidates.

(Continued on page 5)

## OPERATOR'S HEROISM LESSENS FIRE DAMAGE

Girl in Ontario Town Sends Calls for Help With Office Ablaze—$150,000 Damage at Ailsa Craig

AILSA CRAIG, Ont., May 7.—The business section of Ailsa Craig tonight is in ruins as the result of a fire which broke out in a barn today on Main Street and in three hours consumed the buildings on both sides of Main Street in that block. The loss was estimated at from $125,000 to $150,000 late tonight. That the fire-swept area was not greater is due to the heroism of a telephone operator in the employ of the Bell Telephone Company who, though the office was ablaze, stuck to her switchboard and sent out "S. O. S." calls to London, Parkhill, Lucan and Crediton. Firemen and apparatus responded from those towns and succeeded in keeping the blaze confined to the block.

The historic old town hall was saved, the fire consuming the building to the west of it. Altogether thirty buildings were destroyed.

## *Edmonton Delegation Seeks Grain Facilities*

OTTAWA, May 7.—The urgent need of a second grain outlet via the Pacific and the Panama Canal, and of cleaning hospital and storage elevators in Edmonton as an auxiliary thereto, is to be presented to the Government this week by a delegation from Edmonton, which reached Ottawa today.

The delegation represents the City Council and Board of Trade.

**CONSERVATIVE WORKER DEAD**

WINNIPEG, May 7.—Mr. Charles H. Forrester, aged 67, a native of Keeleys Bay, Ontario, and a resident of Winnipeg for many years, died suddenly today. Mr. Forrester had taken an active part for years in the affairs of the Conservative party here and was a defeated candidate in the last Provincial election.

## WEATHER CONDITIONS FAVORABLE IN WEST

Wheat Seeding Proceeds Rapidly—Snow and Rain Handicap the Farmers in Some Districts

WINNIPEG, May 7.—Snow and rain in Manitoba and central and southern Saskatchewan have handicapped seeding operations in those parts, but much headway has been made in northern Saskatchewan and Alberta, according to the weekly crop report of the agricultural department of the Canadian Pacific Railway, issued here tonight. Soil and moisture conditions in the West are reported to be satisfactory. During the past week conditions have been favorable in Manitoba, enabling Spring work to get away to a good start generally. Five to ten per cent of wheat seeding is completed. The weather at present is cold and stormy, with light showers of rain and sleet.

**Weather Improves**

Snow and rain have handicapped farmers in many districts of central and southern Saskatchewan during the last week. The weather has now improved, and seeding was expected to start generally today. Twenty-five to fifty per cent of wheat in the north is already sown. A heavy rainfall in central and northern parts of Alberta at the beginning of the last week provided moisture in districts where it was much needed.

Wheat seeding is proceeding rapidly under favorable conditions in the Edmonton, Dunvegan and British Columbia Railway district. Grande Prairie reports wheat 100 per cent sown; Clairmont and Sexsmith, 75 per cent; Spirit River, 100 per cent; Berwyn and High Prairie, 80 per cent; Peace River, 70 to 75 per cent, and McClellan, 25 per cent. The ground generally is in good shape. Light rains have improved prospects.

## *Australian Visitor Declares Prohibition Hurts America's Morals*

MONTREAL, May 7.—Prohibition in the United States, while sound economically, has revealed the existence of graft, corruption and a state of official indifference that is lamentable. This in brief is the opinion of Hon. Thomas Walker, M.P. for the Canona constituency of Western Australia, and formerly minister of justice and education in the state house of Western Australia, after a three months' study of the question in the United States.

"On the whole, from the economic standpoint," he said, "America has benefited; but morally, the people have suffered considerably."

## BRITISH TRADE FORGES AHEAD

Reduction in Taxes and Ruhr Invasion Factors Causing Business Increase and Less Unemployment

### SIR ERNEST M. HARVEY TELLS OF IMPROVEMENT

Allied Occupation Sends Coal Orders to Wales, and Also Transfers German Production to England, He Says

VANCOUVER, May 7.—Reduction in taxation recently brought about by Rt. Hon. Stanley Baldwin, Chancellor of the Exchequer, and the French invasion of the Ruhr have greatly encouraged British business men and have caused an increase in trade and a lessening of unemployment according to Sir Ernest Maes Harvey, K.B.E., director of the British Columbia Electric Railway Company.

Sir Ernest is a partner in the banking firm of Allen Harvey & Ross, and former financial representative of the British Treasury in Archangel, financial adviser to the British representative on the Inter-Allied Rhineland Commission, and financial adviser to the Australian section of the Reparations Commission.

Trade since the war has been greatly hampered in Britain due to high taxes, said Sir Ernest, who arrived here today.

**Changes Pessimistic Outlook**

The reduction in taxation has been a great help and the probability of further lessening of the financial burden in the next budget has changed the outlook from one of pessimism to a tempered optimism.

"We look for further relief in the next budget and this is almost as good for business as immediate relief," he said.

"If we are satisfied that we are going to have lower taxes next year we can stick it out.

"Employment is undoubtedly getting better," he continued, "and the French action in the Ruhr has a contributing factor of great importance in this.

"By their invasion of the Ruhr the French have created a German demand for Cardiff coal that has been a great help in lessening the number of men out of work. They have also interfered with German production and this has helped production, not only in England, but all over the continent," he said.

## FIRE STARTS PANIC

SUBWAY PASSENGERS FIGHT WAY TO EXITS

Many Passengers Bruised in Dash for Safety — Ambulance Surgeons and Police Remove Thirty

NEW YORK, May 7.—Fifty persons were overcome by smoke during tonight's rush hour, when a short circuit started a fire in the eastside subway of the Interborough Company at Sixty-Eighth Street and Lexington Avenue. Five of this number were made seriously ill and were taken to hospitals. The others were able to go home after emergency treatment.

Passengers of a ten-car train became excited when smoke from the short circuit filled the cars. Many of them smashed windows and fought their way to emergency exits, although the majority waited until the station at Sixty-Eighth Street was reached, where thirty were removed by ambulance surgeons and police. At Eighty-Sixth Street twenty more were found overcome by the smoke, and they, too, were taken into the air.

Many passengers were trampled and bruised as the hundreds rushed for safety when the train stalled. One woman suffered a broken leg.

## *Proposed Freight Rate Cuts Out Alberta Coal*

OTTAWA, May 7.—Although keenly disappointed over the announcement by Sir Henry Thornton, president of the C. N. Ry., that $9.00 a ton is the lowest rate on Alberta coal that can be allowed, Howard Stutchbury, Trade Commissioner for Alberta, and others who have been in Ottawa in connection with tests of this coal are not going to give up the fight to obtain a lower rate. Mr. Stutchbury has built up strong hopes that the rate would not be over $6.00 a ton, and stated that at a rate of $9.00 a ton it was out of the question to think that Alberta coal could compete with American anthracite in this part of the country.

## *America Receives French Reparation Plan Reply*

WASHINGTON, May 7.—The French reply to the latest German reparation offer has been communicated to the State Department in cable advices from the American embassy in Paris. Department officials said today the communication called for no response or action by the Washington Government and would be used only for the information of officials here.

**MAYOR OF SARNIA DEAD**

SARNIA, Ont., May 7.—George Crawford, 63, Mayor of Sarnia in 1921 and 1922, died here yesterday.

## Is Cordially Greeted in Rome

H.R.H. KING GEORGE V

## BILL ON COMBINES DRAWS CRITICISM

SHARP DEBATE ON SECOND READING IN HOUSE

Would Harass Business Without Serving Any Useful Purposes, Vancouver Member Says

OTTAWA, May 7.—Second reading of the Combines Bill brought some sharp debate in the House today.

"The legislation," explained Premier King, "does not seek in any way to restrict such combines or agreements between any business and industrial houses and firms, but it does seek to protect the public against the possible ill-effects of these combines."

It was directed against that combine which operated to the detriment of the public.

Conservatives warmly criticized the bill. Right Hon. Arthur Meighen, Opposition leader, described the bill as a measure not to get concrete results, but one for avoiding them.

Hon. H. H. Stevens, Vancouver Centre, opposed it because it was "inquisitorial." It would harass business without serving any useful purpose.

Hon. R. J. Manion, Fort William, thought Canada had too many laws which were being enacted by Federal, Provincial and municipal authorities to the point that the statute books were cluttered up with regulations of which the average person had no knowledge.

**Liberal Opposition**

Some criticism of the bill also came from Liberal ranks.

H. Marler, Montreal, doubted if the bill, as worded, would carry out the purposes intended. P. E. Cosgrain suggested a number of amendments. Unless amended, he thought the bill would fail in its object.

W. F. Carroll, of Cape Breton, on the other hand, declared "when capital combines to get the last cent from the consumer, it should be declared criminal."

The debate was adjourned shortly before midnight on the motion of Hon. James Murdock, Minister of Labor.

(Continued on page 6)

## FRENCH CHAMBER TO DEBATE RUHR POLICY

Overwhelming Majority for Premier to Continue Present Course Considered Certain

PARIS, May 7.—The debate on the Ruhr occupation and the interpellation of the Minister of Finance, De Lasteyrie, on the advisability of joining the 1923 and 1924 budgets into one vote, are the most prominent questions coming up before the French Chamber which will reconvene tomorrow after a month's recess.

Premier Poincaro is expected to lay before the Chamber the development occurring since adjournment and ask for a vote of confidence and authority to continue the Ruhr policy.

The debate on the Ruhr will last for only a few sittings.

M. Tardieus' interpellation it is believed will be disposed of promptly. M. Poincare is certain to receive an overwhelming majority, the opposition being barely enough to make 100 votes against him.

The discussion of France's finances, however, is likely to prove a real test of the solidarity of the Poincare Government.

M. De Lasteyrie intends to ask Parliament to vote the 1924 budget along similar lines as 1923 which has not yet been passed.

## *Minster Considers Shipments Via Canal*

OTTAWA, May 7.—Duties charged on canned salmon shipped from Vancouver to Halifax via the Panama Canal are under consideration by Hon. Jacques Bureau, Minister of Customs, Premier King stated in the House today. He said Mr. Bureau would make a statement on the question later.

## *Count Shows Tie In Newfoundland*

ST. JOHN'S, Nfld., May 7.—With twenty out of thirty-six seats in the Newfoundland Assembly heard from late tonight, Premier Sir Richard Squires' party and the opposition were in a tie. Each party has elected ten followers in the count so far.

## TO ARRANGE ROYAL TOUR FOR NEXT WEEK

Mr. Lester Patrick Leaves Tomorrow on Trip to Nearby Cities—Queens' Itinerary Announced

For the purpose of making arrangements for the coming invitation tour of the May Queens to nearby Canadian and American cities and towns, Mr. Lester Patrick will leave Victoria tomorrow. He will proceed to Vancouver, and will then drive south to Seattle, with stops at the various towns on the way.

Mr. Patrick's mission is to arrange for receptions, dances, luncheons or other functions for the Queens, who are leaving here on May 16. Known as the "Old Warhorse" of ice hockey, he will appear in the new role of a herald of beauty. The Queens will extend an invitation from Victoria to attend the Maytime Frolic. The lucky ladies who are to go on the trip will be known after the contest closes on Saturday.

**Itinerary Arranged**

The complete itinerary for the regal party is as follows:

Wednesday, May 16—Leave Victoria 10 a.m.; arrive Duncan 12 noon; leave Duncan 2 p.m.; arrive Ladysmith 3 p.m.; leave Ladysmith 4 p.m.; arrive Nanaimo (Windsor Hotel) 5 p.m.

Thursday, May 17—Leave Nanaimo 7 a.m.; arrive Vancouver 9:15 a.m.; afternoon trip to Stanley Park, where a reception might be gathered; in the evening some club to give a dance for the Queens.

Friday, May 18—Leave Vancouver 10:30 a.m.; arrive New Westminster 12 noon, having lunch at Russell Hotel; leave New Westminster 2 p.m.; arrive Bellingham (Hotel Leopole) 4:30 p.m.; reception during evening.

Saturday, May 19—Leave Bellingham 9 a.m.; arrive Everett 1:30 p.m., having lunch; leave Everett 3:30 p.m.; arrive Seattle 5 p.m.; reception in evening.

Sunday, May 20—Leave 10 a.m., taking in different drives, such as Woodland Park, Volunteers' Park and Washington Boulevard, arriving back in city for lunch 1 p.m.; leave Seattle 3:30 p.m.; arrive Tacoma (Hotel Tacoma) 5 p.m.; reception at night.

Monday, May 21—Leave Tacoma 10:30 a.m.; arrive Olympia 12 noon, lunching there; leave Olympia 3 p.m.; arrive Seattle 6 p.m., this night to be at disposal of Queens, such as rest or taking in a show.

Tuesday, May 22—Leave Seattle 10:30 a.m.; arrive at Everett 12 noon, lunching there; leave Everett 2 p.m.; arrive Anacortes 5:30 p.m.; reception in evening.

Wednesday, May 23—Leave Anacortes by ferry 2 p.m.; arrive Sidney 5 p.m.; then in to Victoria.

## *Alberta Pays $5,893,054 To Interior Department*

Revenue From Coal, Petroleum, Natural Gas and Grazing Leases on Five-Year Period

OTTAWA, May 7.—The total revenue derived by the Department of Interior from the Province of Alberta in connection with coal, petroleum, natural gas, grazing leases and sales of land over a five years' period passed has been $5,893,054, and the direct cost of collecting this has been $697,113.

These statements were made in the House this afternoon by Hon. Charles Stewart, Minister of the Interior, in reply to H. E. Spencer, Progressive member for Battle River.

## ITALY PAYS TRIBUTE TO ROYAL VISITORS

Applauding Crowds Line Streets and Squares, Decorated With Flags and Flowers, and Cheer Lustily for King George and Queen Mary in Brilliant Procession to Royal Palace

## *Both Monarchs Express Friendship of Nations*

ROME, May 7.—The official gala dinner this evening at the Quirinal Palace in honor of King George and Queen Mary was a scene of splendor. The dinner was laid in the banqueting hall of the ancient papal palace. The fine old tapestries on the walls, the bright reflections in the immense Venetian glass chandeliers, the many uniforms and the wonderful toilettes of beautiful women made a vivid impression.

**Old Friendship**

King Victor Emmanuel, in offering a toast to his royal guests, said that Queen Helena and himself regarded the visit of the British sovereigns as an occasion for rejoicing on the part of the whole Italian people, and new testimony of old friendship, consecrated at a decisive moment in history.

"I feel sure I am interpreting the feelings of my country," he exclaimed, "when I pay sincere tribute to the British people, and express the hope that the two peoples will work together in the tasks that lie before them."

King George, in replying, said: "I rejoice that it was possible to pay a visit to your historic city, and to express feelings of friendship and respect with which the Italian people are regarded in all of my Dominions. Memories of long years founded on a common conception of liberty and justice, as well as a more recent comradeship in arms, bind the two nations by a tie that no shock can dissolve."

**Rome Illuminated**

Everywhere throughout Rome the royal visitors were received with tremendous cheering, and the visit of Premier Mussolini to the Quirinal for an audience with King George was the occasion of much enthusiasm on the part of the populace. Rome is illuminated tonight, and presents a carnival appearance.

**Welcoming Party**

King George and Queen Mary arrived in Rome at 3 o'clock this afternoon on their long-planned visit to Italy.

King Victor Emmanuel, Queen Helena, Crown Prince Humbert and the other royal princes and princesses, greeted them at the station. Also included in the welcoming party were the members of the cabinet, headed by Premier Mussolini, General Diaz, and Admiral De Reval, representing the army and navy, the presidents of the Senate and Chamber, the members of the British Embassy staff with their wives.

**Fascisti Line Station**

The station was profusely decorated with flowers and the flags of Great Britain and Italy, while a crimson carpet had been laid from the train to the royal waiting room. Members of the Fascisti lined the station, and an infantry company with its band rendered military honors.

King George appeared in full dress uniform as the royal carriages stopped, and was greeted with tremendous cheering. He quickly stepped down, followed by Queen Mary, and the British and Italian sovereigns warmly embraced. King Victor Emmanuel presented the leading members of the welcoming party to the British royalties, after which King George reviewed the infantry, while the band played the British National Anthem.

**Impressive Spectacle**

From the station to the Quirinal Palace the streets and public squares were crowded with applauding people, and the buildings along the route were decorated with flags and flowers. Signor Cremonesi, royal commissioner of the municipality, met the sovereigns in the historical gala carriages of the city and welcomed them to the capital. The royal cortege preceded and followed by cuirassiers in their shining breastplates and helmets, presented a brilliant and impressive spectacle.

The square facing the royal palace was filled with an immense crowd, and in response to its applause, King George and Queen Mary, accompanied by the Italian sovereigns and the royal princesses, appeared on the balcony.

## OPPOSE OPENING OF LIQUOR STORE

ESQUIMALT POLICE COMMISSIONERS TAKE ACTION

Opinion Expressed That Majority of Residents Are Not in Favor of Shop in Municipality

The Esquimalt Police Commission, in session last night, unanimously went on record as opposed to the establishment in Esquimalt of a Government liquor store.

The police commissioners' objection to the opening of a liquor store in the municipality was based on their contention that the majority of the residents of Esquimalt were opposed to having such a store in the district.

The Board instructed its secretary, Municipal Clerk Pullen, to communicate with Attorney-General Manson, advising him of its opposition.

Reeve Alex. Lockley, chairman of the Commission, presided at the meeting, at which both Commissioners Sidney R. Bowden and Thomas Hadfield were present. The session was held at the Municipal Hall.

The Esquimalt police force will have new Summer uniforms as a result of action taken at last night's Board meeting. The Commissioners decided that Summer suits were what the policemen would require during the approaching warm months, and awarded the contract to Mr. W. A. Sprinkling.

Discussion took place over the changing of the time when the street lights should be extinguished. The meeting decided that in future the lights would remain lighted from darkness until 1 a.m., instead of until 2 a.m.

The meeting considered the advisability of employing special policemen on May 24 to aid in controlling the traffic and assist in policing the district during the holiday time. The matter was left in the hands of Reeve Lockley, who was authorized to take whatever action he might deem necessary.

The monthly report presented by Chief of Police Herbert B. Dawley showed that during April there had been three infractions of the Government Liquor Act, three infractions of the Motor Vehicle Act, and one of the bicycle by-law. The fines totalled $133.

## COUNCIL ACTION TO ADVANCE RATE

"Pay-as-You-Go Policy" Will Result in Payment of Over $100,000 on Local Improvement Loans

By agreeing to pay all charges on principal and interest due under the serial debenture plan in connection with local improvement by-laws, together with the local improvement charges on land which figured in the 1921 tax sale, the City Council last night brought the amount that must be levied for this year over and above that originally included in the estimates to over $100,000.

Payments due under various local improvement by-laws this year amount to $231,000, but of this amount the Local Improvement Commission has ordered the city to pay approximately $110,500 by shifting the burden from private taxpayers. Of this amount about $78,000 is payable on a serial debenture plan, while about $32,000 is handled on a sinking fund basis.

Fourteen thousand dollars is the amount which the city has agreed to accept payments for under a ten-year instalment plan.

There are other amounts that have not yet been settled, and when these are totalled up and the various deductions made, the city will have over $100,000 to levy for. This will amount to an increase of roughly two and a half mills.

During the past few days the Council has increased estimates in one item or another approximately $20,000. The tax rate this year is expected to be about 40 mills, if the by-laws are carried on Saturday.

Members of the Council made it clear last night that they have made no threats of increased taxation in the event of the defeat of the by-laws. While it was true that the Council would be forced to levy for the amounts not authorized by the vote, the by-laws were expected to win support on their merit alone—the desire to finish the bridge and the recognized necessity of paving the Johnson Street extension.

**UNIDENTIFIED BODY**

PRINCE RUPERT, May 7.—The body of an unidentified man has been found in the wood near Hartley Bay, according to information received here by Provincial police officers.

## *Former War Prisoner Dies From Treatment*

SASKATOON, May 7.—As a result of brutal treatment accorded him in a German prison camp where he was held for two and a half years, Private William McBain, 28th Battalion, of Saskatoon, died Saturday at Qu'Appelle Sanitarium. He was slightly wounded at St. Eloi and was taken prisoner. His health broke under harsh treatment at Lemberg. He made three unsuccessful attempts to escape.

## *Mexicans Shoot Italians Entering United States*

LAREDO, Tex., May 7.—Six Italian immigrants attempting to enter the United States were shot down and killed and the seventh member of the party wounded Saturday, when several Mexicans, hired to assist them in their flight across the Rio Grande, fired upon them, according to reports received here from Columbia, Nuevo Leon.

CHARLOTTETOWN, P.E.I., May 7.—The United Farmers in session here decided to run a candidate in a number of ridings at the coming general elections.

THE GIFT CENTRE

# Daylight Saving

Signifies the Value of

# TIME

Our large assortment of Clocks and Watches is covered by our personal guarantee.

Telephone or call in and have our watchmaker set your timepiece to the new time.

**Mitchell & Duncan, Ltd.**

JEWELERS, WATCHMAKERS, ETC.
C.P.R. and B.C. Electric Watch Inspectors
Cor. Government and View Streets Phone 675

**CHICKEN FOOD**

Scratch ..... $2.35 Laying Mash ..... $2.25
Fine lot of Oat Straw in for strawberry plants.
Free Delivery **SYLVESTER FEED CO.** 709 Yates Street Tel. 413

Langford Lake Waterfront

For your Summer Cottage, why not choose a site convenient to town? Where you can get city water, easy transportation, and other conveniences. Something you can make use of every day, without the necessity of a long tiresome drive. About 20 minutes takes you to town over good paved road.

We Have Some of the Best Frontage for Sale.
Lots or Acreage. Reasonable Prices and Terms

Heisterman, Forman & Co.
608 View Street Phone 55

**Cowichan Butter**
**50c Per Pound**

## SIX DIE AS TRAIN STRIKES AUTOMOBILE

**Three Men and Three Women Victims of Crossing Accident Near Fresno, California**

FRESNO, Cal., May 7.—Three men and three women were instantly killed last night at a railroad crossing one mile south of Selma, when a Southern Pacific passenger train struck an automobile in which they were riding.

The dead are: John De Mots, Orange Cove, Cal.; Mrs. John De Mots, Orange Cove; Edward De Mots, Orange Cove; Dr. James G. Ogg, Sioux Centre, Ia.; Mrs. James G. Ogg, Sioux Centre, and Mrs. Conrad Jongeward, Merced, Cal.

The automobile was hurled more than 100 feet.

## WAR VETERANS PATROL PENSION BOARD OFFICE

**Reports Show Fair Play Was Not Given Maimed and Bereaved, Says Dominion Secretary's Letter**

OTTAWA, May 7.—Representatives of the Dominion command of the Great War Veterans' Association this morning, continued their patrol of the offices of the Board of Pension Commissioners. Today C. G. McNeil, Dominion secretary-treasurer of the G.W.V.A., wrote two further letters to Colonel John Thompson, Chairman of the Board of Pension Commissioners.

Mr. McNeil says: "The Royal Commission has proven that you did not show fair play to many of our maimed and bereaved."

In the other he says: "You are also reminded once more that acute distress has been caused women and children by reason of delay in this matter."

**ECZEMA**

**Hands Were Raw**

**Would Crack and Bleed**

Eczema or Salt Rheum, as it is commonly called, is one of the most agonizing of skin diseases. The intense burning, itching and smarting, especially at night or when exposed to heat, are almost unbearable and relief is gladly welcomed.

The pre-eminent success which

**Burdock Blood Bitters**

has met with in permanently removing a disease of such severity is due to its wonderful blood cleansing and purifying properties.

Mrs. M. R. Willard, Dudswell Jct., Que., writes:—"For about three years I had eczema in a very bad form, on my hands. They were all raw and would crack and bleed so that I could not do my housework. I tried everything I could think of without any results. At last I got a bottle of Burdock Blood Bitters, and when I had it about all taken I could see it was helping me; by the time I had taken five bottles my hands were all well again and I have not been bothered since. I cannot praise Burdock Blood Bitters enough."

Manufactured only by The T. Milburn Co., Limited, Toronto, Ont. (Advt.)

## BRITAIN DISAPPROVES OF GERMAN PROPOSAL

**Will Dispatch Note to Berlin Urging More Liberal Plan—Cabinet Deplores Independent Action**

LONDON, May 7.—Great Britain will dispatch a note to Germany within thirty-six hours expressing disapproval of the latest German reparation proposals and urging Germany to present a more practical and liberal solution of the problem.

LONDON, May 7.—The Cabinet, it is understood, discussed today the situation created by the action of France and Belgium in replying independently to the German reparations notes without consulting their Allies to whom, as well as to themselves, the note was addressed.

This situation is generally regarded by the press as an extremely awkward one and there is some rather sharp criticism of the conduct of the Ruhr Allies.

**Editorial Comment**

Editorially the newspapers stress the fact that reparations are owed to all the Allies and not to France and Belgium only. The British public, The Daily Telegraph believes, finds it hard to appreciate the French reasons for the step taken. The editorial further expresses deep regret that France should have rejected Great Britain's appeal for concerted action as voiced by Lord Curzon in his speech at the Primrose League meeting last Friday.

The Times, also condemns outspokenly the Franco-Belgian assumption that those two nations are sole arbiters of the Ruhr situation and says they have made the maintenance of Allied unity unnecessarily difficult. It is held here that Great Britain must necessarily reply to the German note and it is thought possible that Italy may join Great Britain in such a communication. The belief prevails here that the government of Rome fully endorses the British view so far as making the German offer a starting point for discussions and collective actions is concerned.

## FIRE WRECKS CANNERY AT PORT ESSINGTON

**Early Morning Blaze Does $100,000 Damage—Fishing Boats Tied Up at Dock Saved**

PRINCE RUPERT, B. C., May 7.—The large cannery at Port Essington, owned by Mr. Bell-Irving, of Vancouver, was destroyed by fire early this morning. The loss is estimated at $100,000.

All of the fishing boats tied up at the dock were saved, but all other burned.

An electric wire is thought to have started the blaze.

The cannery was established thirty years ago and was fully insured.

## DECLARED GUILTY OF MURDERING GIRL

VANCOUVER, Wash., May 7.—George E. Whitfield was found guilty of murder in the first degree yesterday by a jury before which he had been tried, charged with having slain Anna Nosko, 11-year-old girl, near Battle Ground, Wash. The jury deliberated seven hours.

Anna Nosko, 11 years old, was waylaid while on her way home from school near Battle Ground March 8 last, dragged from the highway into a nearby wood, attacked and slain.

## CHINESE BRIGANDS RAID RAILWAY TRAIN

**BRITISHER REPORTED KILLED; AMERICANS IN PERIL**

**Bandits Free Women Captives—Troops Pursuing—Sun Yat Sen Defeats Kwangsi Troops**

PEKING, May 7—Reports trickling in here slowly today from the Shantung border at Lincheng where early yesterday 1,000 bandits seized the Shanghai-Peking express train on the Tientsin-Pukow railway and took captive 150 of its passengers, indicate that one foreigner, a British subject named Rothman, was killed and that a number of Americans, probably all men, stood in peril at the mercy of the brigands this afternoon.

Troops were believed to be pursuing the bandit army.

Among the Americans reported held were Robert Scripps, the newspaper publisher; Major Pinger and two other officers of the American army, named Roland and Allen, all three in the Philippine service; four others whose names were given as Henley, Lee, Solomon and Levy.

The passengers included 39 foreigners, and ten of them escaped or were released. The outlaw horde having derailed the forward part of the train by means of a broken track, fired a volley toward the coaches.

Major Pinger's two sons also were taken prisoner, but Mrs. Pinger escaped. The captives included J. B. Powell, editor of the Weekly Review, at Shanghai.

SHAIGHAI, May 7.—Miss Lucy Aldrich, sister-in-law of John D. Rockefeller, Jr., and daughter of the late United States Senator Nelson Aldrich, of Rhode Island, was reported today in a message from Lincheng to have been released by the bandits who early yesterday took her captive with the other passengers on the Shanghai-Peking express train.

The report said all the women captives had been freed and that Miss McFaddan and Miss Coralli were released with Miss Aldrich.

The men among the foreigners were said to have been in grave danger, since the bandits had notified the authorities that the male prisoners all would be killed unless troops were withdrawn.

At last accounts the troops were pressing the bandits on both sides with rifle fire.

The kidnapping plot is believed to have been hatched in Shanghai when it became known that a large party was leaving on the Peking express to attend the ceremony incident to the completion of the Kungchapa dyke at Tsinanfu.

Miss Aldrich is reported ill from her experiences. The Miss McFaddan referred to in the dispatch is her maid. Miss Aldrich, homeward bound from a world tour, reached Shanghai ten days ago.

**Fighting Continues**

CANTON, May 7.—Kwangsi troops, opposed by Sun Yat Sen in their drive on Canton, have been defeated on the North River, and are retreating. Northern troops are assisting the Kwangsi forces, concentrating at the junction of the West and North rivers.

Since Sun Yat Sen replaced Peking's appointee to the chief salt inspectorate, the diplomatic corps is reported to have entered a protest.

The ousted chief and the foreign supervisor have deposited their seals at Shameen (Canton).

## TWENTY-FIVE DIE IN HAVANA TRAIN SMASH

**Trains Rounding Curve at High Speed Collide—Victims Are Killed in Blazing Coaches**

HAVANA, May 7.—Twenty-five persons are reported to have been killed and more than fifty injured in a head-on collision between Hershey electric railway trains near Camasi, province of Matanzas, yesterday.

The trains were rounding a curve at high speed when they crashed. Fire broke out immediately in the wreckage and a number of the victims were burned to death in the blazing coaches. Most of the injured have been taken to Matanzas on a special train.

## ITALY APPROVES OF FRENCH REFUSAL NOTE

PARIS, May 7.—The French note to Germany was communicated in substance to Premier Mussolini of Italy before the final draft was made, it was declared in official circles this morning, and he expressed full approval of it, agreeing with Premier Poincare that the German proposal could not be taken into consideration.

**SAVED FROM AN OPERATION**

**Now Recommends Lydia E. Pinkham's Vegetable Compound**

Washington, D.C.—"Lydia E. Pinkham's Vegetable Compound saved me from an operation which a physician said I would have to have for a very badcase of female trouble. My system was all rundown for two years after my little girl was born. Then I read of your wonderful medicine and decided to try it. I could hardly drag one foot after the other, and after taking six bottles of the Vegetable Compound I felt like a new woman. I now do all my housework, also washing and ironing, and do not know what real trouble is. My health is fine, and I weigh 140 pounds. When I started taking it I weighed 97 pounds. I gladly recommend Lydia E. Pinkham's Vegetable Compound to any one who is suffering from female trouble or is run down. You may use this testimonial for I am only too gladto let suffering women know what the Vegetable Compound did for me."—Mrs. IDA HEWITT, 1529 Penna. Ave. S.E., Washington, D.C.

Such letters from women in every section of this country prove beyond question the merit of Lydia E. Pinkham's Vegetable Compound.

## *Saw Small in Mexico*

BLACKSTONE, THE FAMOUS MAGICIAN, who declared in a recent interview in Toronto that he saw the missing millionaire theatrical magnate, Ambrose Small, in a gambling house in Mexico three weeks after the day on which he disappeared. He says Small waved to him across the table.

## LABOR MEN GUESTS OF LIEUTENANT-GOVERNOR

**Expressions of Goodwill Exchanged Between Party Leader and Col. Cockshutt at Luncheon**

TORONTO, May 7.—Canadian and local labor leaders, to the number of 150, lunched Saturday with Colonel Harry Cockshutt, Lieutenant-Governor of Ontario. In doing so they made history. It was the first time a Crown representative had invited the recognized leaders of labor to dine at his table.

Beside the Lieutenant-Governor sat Mr. Tom Moore, and near the head of the table were Hon. William Rollo, Minister of Labor; Hon. Harry Mills, Minister of Mines; Senator G. D. Robertson, Controller Gibbons, Toronto; Alderman Roberts, Toronto; Mr. Bert Merson and Mr. Tom Black, Toronto.

After the toast to the King had been honored, His Honor proposed the toast to "Canada," and Mr. Tom Moore and Senator Robertson replied.

Mr. Moore rejoiced that so many Labor men in official and public posts were present, "all of them carrying their union cards in their pockets still."

**Set Aside Envy**

"The Lieutenant-Governor has done us a favor in inviting us here today so that we can get acquainted with him and give him some of our ideas and ideals. He has not taken advantage of his exalted position to seclude himself from the trials and troubles, the strife and struggles of the ordinary people. We must, in the interest of our Canada, set aside envy and hatred and go forward unitedly for the good of our country, doing our duty as citizens and bearing our responsibilities."

Senator Robertson declared that it had been found essential in Canada, as in other lands, that workers should unite and organize to maintain a proper standard of living. He sounded one note of warning—that labor must not progress too fast—it should not bring embarrassment, but should progress at a steady pace and one that will hold the confidence of all classes.

**Democratic Canadians**

"Reference has been made to our being democratic," Colonel Cockshutt said in responding to a toast in his honor.

"Why should we not be? We are all Canadians. We are all together. I never entered Government House until I was sworn in. I was one of you until that time, and I am still with you. I have a sympathy with labor. I have worked in a smith shop and in a machine shop in the Cockshutt works at Brantford. I had a father who told me I would have to work to keep myself. So I learned to work.

"My object in getting you here today is to meet you, to talk to you, to get acquainted. We may read about each other in the papers, but my idea is to get in personal contact.

"My ambition is to see harmony, peace and goodwill prevail, not in Ontario only, but in all Canada. I don't want to be provincial. Let us approach our problems in a spirit of union and harmony and do what we can for the good of our country. Let us wipe out race and creed prejudices. Humanity stands first. Let us be men and work for the good of all."

## *English Trades Union's Membership Decreases*

LONDON, May 7.—According to Mr. Arthur Henderson, secretary of the Labor Party, the trades union membership has fallen in the last two years from 6,500,000 to a little over 5,000,000. The trades union congress is beginning a campaign to increase the membership.

**AHEAD OF SCHEDULE**

NELSON, May 7.—A chimney, 180 feet high, the sole remnant of the former Hall mines smelter here, was to have been brought down yesterday with public ceremonies, by Contractor W. H. Brown, who purchased the brick.

A small preliminary shot Saturday afternoon, made for the purpose of causing it to put its weight on new wooden underpinning, caused it to topple without waiting for the ceremony, at which Mayor Choquette and Kenneth Campbell, M. P. P., were to apply the torches, with a movie man in attendance.

## GYROS URGED TO GREATER EFFORTS

Short, snappy talks spurring the Gyro Club to greater efforts in its support of the candidacy of Mrs. T. Styles Sehl for the position of Queen of Clubs were delivered at the weekly luncheon of the club held yesterday in the private dining-room of the Hudson's Bay Store. The candidate's manager, Gyro Jack Barton, and Gyros E. V. Finland and V. L. Smith, addressed the meeting, at the conclusion of which more vote books were distributed to the members. A number of members volunteered to go to Sidney this afternoon with their cars to meet the Anacortes-Sidney ferry on its first run of the season.

## COPPER PROPERTIES SELL FOR $2,000,000

**Buyer, Representing New York Attorney, Is Only Bidder—Pays $10,000 in Cash**

VANCOUVER, May 7.—Valuable copper properties near Princeton, B. C., and in the Curlew mining district of Ferry County, Wash., were auctioned off today at the courthouse for $2,000,000.

Following default on a $2,500,000 bond issue, assets of the Canada Copper Corporation, were ordered sold by Mr. Justice W. A. Macdonald, at an upset price of $2,000,000. The amount found due on the bonds totalled $2,926,780, which included interest. Originally the large ore body at Copper Mountain was owned by the Canada Copper Corporation, of Virginia; but a reorganization resulted in the holdings, together with the bonded indebtedness, being taken over by the Dominion Company of the same name.

When the sale opened at the courthouse the only bidder was Mr. G. L. Fraser, representing Mr. Trenholm R. Marshall, a New York attorney. His offer of $2,000,000, of which $10,000 was cash, was promptly accepted by the auctioneer.

Action on behalf of the bondholders was instituted through the Equitable Trust Company of New York; and directors of the Canada Copper Corporation were joined co-defendants. Mr. Marshall, it is understood, represented the bondholders and the sale to the latter for $2,000,000 is preliminary to conveying title to the properties to the Granby Consolidated Mining, Smelting and Power Company. Announcement from New York some months ago indicated the latter company, for development purposes, had acquired the Copper Mountain property as an adjunct to its other valuable holdings near Anyox.

## LONDON PAPER SCORES CANADIAN LABOR MEN

**Blames Organizations for Shutting Doors to Settlers and Checking Influx of Foreign Capital**

NEW YORK, May 7.—Organized labor in Canada is blamed by The Times for the lack of immigration into the Dominion.

After referring to statements made in the House of Commons recently that Canada can assimilate 400,000 immigrants a year, The Times asks "Why then does not she allow them to come in according to those judicious selective processes which she had the reputation of using? Why has the Minister (of the interior) proposed to Parliament plans that can result in the introduction of only a small part of the assimilable number of immigrants?"

Answering its own question it says: "Because organized labor forbids. Agricultural laborers have to be admitted to conciliate the powerful farmers. To the middle class is granted a quota of domestic servants. Organized labor orders the door shut against all other labor and so hopes to maintain its monopoly. That policy is intelligible as practiced in the United States, a highly developed industrial country. The Canadian situation is different.

**Checks Capital Influx**

"Canada has an immense area and a sparse population. Is she to be content with being a mainly agricultural community? That unilateral growth, that neglect or hampering of industrial growth, must react on farming which would benefit greatly from the springing up of towns and cities of industries, to be fed by the farmers. It injures the railroads, which have had so great a part in building up the Dominion. It checks the influx of foreign capital. Incidently, it is an anti-Imperial policy, since immigration is one of the recognized and earnestly advocated remedies for British unemployment. Canadian organized labor should have learned from the United States that the higher the industrial development, the greater is the power of organized labor."

## CROSSES CHANNEL IN LOW-POWER AIRPLANE

SAINT INGLEVERT, France, May 7.—Georges Barbot, French aviator, yesterday crossed the English Channel to Lympne and returned, winning The Matin's 25,000 franc prize for the first airplane with a maximum cylindric capacity of 1½ litres to make the round trip.

The conditions called for a French airplane with a motor of less than 15 horsepower, for which a little more than a gallon of petrol was provided. Barbot crossed to England in one hour and one minute and returned in forty-three minutes, using only three-quarters of the horsepower of his 13-horsepower motor. The distance in all is something over 50 miles.

**HUSBAND DIDN'T DARE LEAVE HER ALONE HEART WAS SO BAD**

Those feelings of faintness, those dizzy spells, the all-gone sinking sensations which come on from time to time indicate a weakened condition of the heart and a disordered state of the nerves.

**Milburn's Heart and Nerve Pills**

have no equal as a remedy to strengthen the heart, invigorate the nerves and build up the run-down system.

Mrs. C. Vanhorn, Eckville, Alta., writes:—"About a year ago I had heart trouble. My husband didn't dare leave me alone, and often had to stay up at night with me. I would just feel kind of faint and my heart would seem to stop beating. I would just faint away, and it would sometimes be an hour before they could bring me back to life. Someone told me about Milburn's Heart and Nerve Pills. I got three boxes; I took them and felt much better, so continued all Winter, and now I never feel any such faintness. I surely do appreciate the good they have done for me."

Price 50c a box at all dealers or mailed direct on receipt of price by The T. Milburn Co., Limited, Toronto, Ont. (Advt.)

## TURKS SEAL GREEKS' BANK DEPOSIT BOXES

CONSTANTINOPLE, May 7.—The Turkish authorities here have sealed all safes and private deposit boxes belonging to the Greeks, leaving them under military guard, as was recently done in Smyrna. It is understood that this action was taken because of rumors that the Greeks intend to seize Turkish funds in Greece.

Membership Campaign W.A. Royal Jubilee Hospital, Spencer's Main Door, 10 to 6 Daily

**Feel Better?**

You will if you discard that heavy Winter underwear and step into some good fitting lighter weight garments.

The underwear you buy here is full of comfort and value.

| Combinations | | 2-Piece Garments | |
|---|---|---|---|
| Watson's Natural Mixture, suit | $1.50 | Penman's Preferred, garment, | $1.50 |
| Truknit Ribbed Cotton, suit | $3.00 | Truknit Balbriggan, garment | $1.75 |
| White Balbriggan suit | $2.00 | "Aertex" (British make) garment | $2.25 |
| Watson's Wool Mixture, suit | $4.00 | "Theta" Pure Wool, garment | $3.75 |
| Penman's White Mesh, suit | $1.50 | White Balbriggan, garment | 85c |

W. J. Wilson
CLOTHIERS TO MEN AND BOYS SINCE 1862
1217 to 1221
GOVERNMENT STREET VICTORIA B.C.

1208 Douglas St.—We Can Fit You, We Can Suit You—Phone 1125

**Very Smart New Oxfords and Strap Pumps at Only $9**

We say "only" because they are bargains of the kind women appreciate. They are known as "Utilla," are a novelty yet most sensible, and will be found excellent wearing. They are calf and come in grey and brown.

CATH CARTS

High-Grade Footwear for Men, Women and Children, and Hand Shoe Repairing
WM. CATHCART & CO., Ltd.

WHEELBARROWS, SPRAY PUMPS, POULTRY SUPPLIES, GARDEN TOOLS, HOSE, LAWN SPRINKLERS, CROCKS AND EARTHENWARE, GATES AND FENCING

**GEO. T. MICHELL & SON, LTD.**

The Farmers' Supply House, 1417 Broad St. Agents, Massey-Harris Co., Ltd. Phone 1392

**BICYCLES**

Sale of Five Bicycles at $22.50, and Six Bicycles at ..... $8.00
New Bicycles at $45.00, and Ten Bicycles at ..... $27.50

**Victory Cycle Works**
Jacob Aaronson, Prop.
531 Johnson Street Phone 733

**PAINTS AND STAINS OF REAL VALUE**

Newton's Grade "A" House Paints and Stains will give perfect satisfaction and be "doing duty" long after the "ordinary" kinds have perished. It costs no more to apply good paints or stains than "cheap" ones. Our first grades are guaranteed. Our Work Department undertakes all kinds of Painting and Decorating, and guarantees satisfaction. Estimates free. S. R. Newton Paint Co., 559 Yates Street. Phone 7.

**You Will Make No Mistake if You Order From Us**

We deliver at less than cash and carry prices

| | | | |
|---|---|---|---|
| LEGS OF LAMB lb. | 35c | SHOULDER OF LAMB, lb. | 25c |
| POT ROASTS OF BEEF, lb. 10¢ and | 8c | PRIME RIBS BEEF, lb. | 20c |
| BOILING BEEF, lb. | 8c | PRIME RIBS, CUT SHORT, lb. | 25c |
| Choice Pea Meal Bacon, lb. | 35c | Shoulder Roast of Pork, lb. | 20c |
| Oven Roast Beef, lb. | 12½c | Pure Lard, lb. | 20c |
| Boneless Stew, lb. | 12½c | Beef Sausages, lb. | 12c |

Shoulder Steak, 2 lbs. for ..... 25¢

SPECIAL—Choice No. 1 Creamery Butter, 3 lbs. for ..... $1.20
Sold With Other Goods

**NEW ENGLAND MARKET**

At the Government Street Public Market

FREE DELIVERY PHONE 2368

PHOENIX ASSURANCE CO., LTD. (LONDON, ENGLAND)

**Desirable Oak Bay Home**

Situated in One of the Nicest Parts

8-Room Fully Modern Dwelling, with every modern convenience. Two toilets. Property is very nicely situated on two lots that are laid out in lawns, shrubbery, etc. Good garage with concrete floor. Price $5,000. Small cash payment, balance arranged.

**B. C. LAND & INVESTMENT AGENCY, LTD.**
922 Government Street Phone 125

**A VERY GREAT BARGAIN**

On Prior Street, close to Hillside. Two-story house and large lot. Downstairs, two large rooms with folding doors, kitchen and pantry. Upstairs, 3 large and 1 small bedrooms and bathroom. Only $2,000. You will not only have a home, but make money out of this.
J. C. BRIDGMAN, Agent 604 Broughton Street

**$2,100 Cash**

Will purchase the property known as "Arcadia," off Craigflower Road, facing Gorge water, with one acre of grounds. Clear title and taxes paid to December 31 last.

Further particulars, apply to

**ARTHUR COLES**
Real Estate and Insurance
1205 BROAD STREET TELEPHONE 65

**The Cameron Lumber Co. Limited**

SPECIALS
Short length stock of all description in Shiplap, Boards, Flooring, Ceiling and Siding, at attractive prices.
Building Material of All Descriptions
Prompt Delivery
Phone 864 or 3760
Mills on Garbally Road

**Going Fast**
Not many left.
**Potatoes**
The best for the table. $1.30 per sack delivered
**Pacific Feed Company**
Phone Nineteen Seventeen

**VICTORIA BAGGAGE COMPANY**
H.M. Mail Contractors
**Our Specialty**
Furniture Moved, Crated and Shipped
Pool Cars for Prairies and All Points East
We Can Save You Time and Money
Largest Vans in the City
Phone 2505 506 Fort St.

**Best Millwood**
**$4 Per Cord**
Delivered in the city limits.
LEMON, GONNASON CO., LTD.
Phone 77 2324 Gov't St.

**Carpet Cleaning**
The Hamilton-Beach Method
Note: Our Only Address—
943 FORT STREET
Just Below Vancouver Street
Old carpets remade into lovely fluff rugs
**Island Window and Carpet Cleaning Co.**
W. H. Hughes Phone 3818

## CHINESE CLUB TRIAL LASTS ALL YESTERDAY

Evidence of Many Witnesses Taken—Adjournment Made Until Ten o'Clock This Morning

Yesterday was not long enough to finish the trial of the thirty-four Chinese members of a club said to have been operating on April 24 on the upper floor of premises described as Number 2, Fan Tan Alley, when Police Chief Fry led a police raid and later charged the inmates with being frequenters of a common gaming house. The trial commenced yesterday morning before Magistrate George Jay in the Victoria police court, Mr. H. W. R. Moore appearing for defendants and Mr. C. L. Harrison prosecuting.

Evidence of various witnesses was taken through the court interpreter all morning and all afternoon and when closing time came as much testimony remained to be taken, court called for adjournment until this morning. Mr. Moore, in his defence, sets forth that defendants were all members of a bona fide club, and in consequence possessed the right to play games of chance and skill in their own premises.

## ACTRESS IS CANDIDATE FOR BRITISH HOUSE

LONDON, May 7.—Great Britain will have an actress as a member of the House of Commons if Mabel Russell, wife of Captain Hilton Phillipson, who was designated yesterday as Conservative candidate in the Berwick division of Northumberland, is successful in the forthcoming election.

When her husband lost his seat because of irregularities by his election agent, Miss Russell made known her determination to keep the Parliament seat in the family, and announced that she would try to join Lady Astor and Mrs. Wintringham in the Commons.

**Severe Kidney Trouble**

Mrs. F. Rinehart, Campbellville, Ont., writes:
"I had trouble with my kidneys and very frequent urination. This was followed by pains which at times were very severe. The doctor said I had inflammation of the bladder and that an operation might be necessary. To this I refused, and began using Dr. Chase's Kidney-Liver Pills. From the first few doses I felt the benefit. The pains left, urination was corrected, and I have had no recurrence of these ailments."

**Dr. Chase's Kidney-Liver Pills**
One pill a dose, 25cts. a box. All dealers, or Edmanson, Bates & Co., Ltd., Toronto

## TRY TO PRESERVE MALAHAT TIMBER

CHAMBER OF COMMERCE TAKES ACTION

Will Ask Provincial Government to Prevent Logging Near Finlayson Flats—Difficult to Stop

Efforts to restrain loggers from operating in the Finlayson Flat district, just off the Malahat Drive, will be made by the Victoria Chamber of Commerce.

Speaking before directors of the Chamber at their regular luncheon yesterday, Mr. John L. Beckwith said that the ruthlessness of logging operations along the Finlayson Flats section of the road, one of the scenic spots of the famous highway, was deplorable, and that no thought whatever was being given to the maintenance of natural beauty by those engaged in the present operations.

Mr. Beckwith moved that the matter be taken up with the Provincial Government with a view to having the timber in that neighborhood left in its natural state. The motion was carried. Particular stress will be laid on the allegation that logging operations are having the effect of spoiling the road. There is said to be comparatively little heavy timber in the vicinity, although the few big trees that are there are of tremendous size and of great beauty.

"The property should be leased and withheld from exploitation by logging interests," said Mr. J. H. Fletcher.

Mr. Beckwith stated that the question of preservation of timber had been before the Chamber of Commerce frequently in the past, although little actual progress had been made. He said that it had often been proposed to have the Government take over timber land along the Island highways from private interests and compensate the latter by grants of more extensive timber limits in the interior, less frequented section of the Island.

Mr. E. W. McMullen doubted whether the Government held suitable land in sufficient quantity to exchange for all the big timber along the highways.

"Buying this timber from private interests is practically out of the question," said Mr. McMullen. "If anyone tries it, he will have to pay through the nose for it. It is almost impossible to stop the cutting of timber on private property. Anyone who has timber on his land that is wanted by a logging or sawmill outfit would be foolish not to sell, and no one can reasonably blame him for selling. He must sell or pay taxes."

Mr. P. C. Abell said that north of Qualicum and in the Courtenay district logging was being carried on extensively, to the detriment of the scenic beauty of the district.

## BIG RETURNS FROM MAY QUEEN CONTEST

YESTERDAY'S RECEIPTS AMOUNT TO ABOUT $500

Civil Service Draws Closer to Hudson's Bay Store, Which Is Still at Head

Yesterday was one of the biggest that the Queen contest has witnessed yet so far as cash receipts are concerned, about $500 having been taken in. It was announced at headquarters last night. The race is now in its third and final week, the competition closing on Saturday, and the various contending factions are putting forth extra efforts.

Yesterday's figures are marked by a jump on the part of the Civil Service and the Gyro Club, the former gaining on the Hudson's Bay Store, which still maintains its place at the top of the list.

The standing as given out at headquarters last night was as follows:

| | |
|---|---|
| Hudson's Bay Store | 125,000 |
| Civil Service | 93,500 |
| Canadian Navy | 72,660 |
| B. C. E. R. | 53,200 |
| C. P. R. | 45,500 |
| Rotary Club | 42,000 |
| Kumtuks | 32,000 |
| City Hall | 31,400 |
| B. A. Paint Co. | 26,400 |
| Ex-Service Clubs | 25,600 |
| Gyro Club | 21,500 |
| Stevenson's | 16,250 |
| Canadian Militia | 6,200 |

## COUNTY COURT CASES ARE DATED FOR MAY

Fourteen Trials Set by Judge Lampman in County Court Yesterday Morning

The list of County cases this morning set down for hearing by His Honor Judge Lampman, included the following:

Messrs. R. B. Hutchison & Company, Limited, versus Messrs. C. H. Tibbetts and Tibbetts & Company, British Columbia Electric Railway, Limited, (garnishee), (Mr. A. D. King).

Mr. Thomas Beattie, (Sinnott), versus Mr. L. R. Wilson.

Victoria Drive Yourself Auto Livery, (Mr. J. R. Green), versus Mr. W. Rankin, (Luxton).

Mr. Alfred S. Pengelly et al. (Mr. D. S. Tait) versus Messrs. Drummond & Hartnell, (Brandon).

Mr. Felix Barera, (Marchant), versus Mr. F. Pullee, Mr. S. T. Hankey, (garnishee), (Patton).

Messrs. Smith, Robinson & Company, (Foot), versus Messrs. R. E. N. Nash and E. E. Brown.

Mr. P. S. Snider, (Brandon), versus Mr. Robert Nash, (Mr. G. A. Cameron).

Hatch, (Walls), versus Messrs. R. E. N. Nash and E. E. Brown.

Atta Singh, (Copeman), versus Hakim Singh, (Aikman).

Elthet Consolidated Limited, (Lawson), versus Mr. A. H. Hunter.

The Canadian Fairbanks-Morse Company, (Mackay), versus Messrs. R. E. N. Nash and E. E. Brown.

Mr. John Alexander, (Dunlop), versus Mr. Dominico Crissipi, (Higgins).

Mr. Perrin et al, (O-Halloran), versus Messrs. Thomson & Son.

The Wilson Furnishing Company, (Sinnott), versus Mr. W. O. Carter, (Bretheur).

Ships going to Manchester have to lower their smokestacks to go under the bridges.

*Angus Campbell & Co. Ltd.*
1008-10 GOVERNMENT STREET

**Exclusive Three-Piece Costumes**
**On Sale This Week at Greatly Reduced Prices**

This sale of Exclusive Three-Piece Costumes presents an excellent opportunity to purchase a high-grade suit at a very substantial reduction. The styles, fabrics, tailoring and trimmings are of the highest order, and at the greatly reduced prices the values offered are very exceptional. Immediate choosing has many benefits.

This showing assures you that you may select one of these handsome three-piece suits at a price that will prove very interesting.

Sale Prices:
$42.50, $45.00, $59.00, $62.50
$75.00, $85.00 and $115.00

VIEW WINDOW DISPLAY

## RIOTOUS YOUTHS MUST CEASE THEIR ANTICS

Police Commissioner Staneland Plans to Meet Situation That Has Occasioned Much Complaint

If the suggestion to be advanced by Police Commissioner W. E. Staneland at the next meeting of the Police Board is approved, steps will be taken to put a stop to the present practice of lads who, in gangs, make life burdensome for residents in many parts of the city, and persist in disturbing church services, etc., on the Sabbath.

For months past hardly a day has passed that there have not been complaints reaching the police concerning disorderly conduct by gangs of boys who gather at street corners and elsewhere, and, by their loud and riotous behavior, make life miserable for residents, often keeping up their antics until a late hour.

While appreciating that the natural exuberance of youth leads the lads to many thoughtless acts, the time has arrived, Commissioner Staneland believes, when some more determined effort to suppress the energies of the gangs of boys must be made. To that end he will, at the next meeting of the board, move that two special motorcycle constables be engaged for the sole purpose of looking after the work of breaking up the gangs and preventing a continuance of their disturbing conduct.

The Commissioner will also seek to secure approval of his fellow commissioners to further regulations governing parking of motor cars in the business area. To that end he will urge the establishment of "commercial zones" to provide for better protection of the business premises.

At present many of the firms doing business are seriously handicapped, Commissioner Staneland states, by the fact that practically the whole of the street frontage to their premises is taken up by motor cars. It is his plan to allot a certain liberal proportion of such frontage to the firms affected to permit of their adequately carrying on business. Parking signs bearing the legend, "Commercial Zone—No Parking Between 8 A.M. and 6 P.M.," will be placed in front of the business premises, and within that limit no parking will be permitted by motors other than those belonging to the firm within the above hours.

Owing to the fact that Mayor Hayward, chairman of the Police Board, will not be in the city on Friday next, the regular monthly meeting of the Board, scheduled for that evening, has been postponed until Friday, the 18th inst.

## FRENCH REPLY LEAVES COMPLETE DEADLOCK

Reply Turns Down German Reparations Proposal — British Papers Do Not Endorse Offer

LONDON, May 7.—The French reply to the German note was officially communicated to the British Foreign Office, Sunday, and seems to close here the door completely on any concerted action by the Allies, at any rate, for the present. The French Government is considered to have treated the British Government with somewhat scant courtesy; it paid the compliment of imparting the contents of the proposed Franco-Belgian reply 24 hours before the reply was actually delivered, but clearly without the slightest idea of such procedure leading in the direction of a joint Allied reply. The reply makes no counter-propositions and therefore leaves the question at a complete deadlock. It is understood that the French Government intimated to the British Government that it would be ready to co-operate whenever some definite reparations programme had been drafted and fixed, but that while France and Belgium have been left to act alone in an effort to compel Germany to honor her obligations, they consider themselves entitled to act alone in the present matter.

**English Views**

While it would be difficult to find a single British paper ready to endorse the terms of the German note, it would be almost equally hard to find a paper justifying the curt French rejection. There is much sympathy for France in her just demands for adequate reparations, but none whatever for the view that the other Allies are not considered in the negotiations, especially since Germany offered to submit the question to an international commission to enter into a Rhine pact under the treaty and otherwise displayed general willingness to participate in any reasonable negotiations.

According to The Times, the French Ambassador, in an interview with Marquis Curzon, the British Foreign Secretary, Saturday, replying to Lord Curzon's objection that it would have been better had France consulted the Allies before replying to Germany, maintained that the prompt rejection of the German note was needed and that such consultation would have involved delay.

**Gas on Stomach Won't Let You Sleep**

Gas often presses on heart and other organs, causing a restless, nervous feeling which prevents sleep. Simple buckthorn bark, glycerine, etc., as mixed in Adlerika, expels gas and relieves pressure almost INSTANTLY, inducing restful sleep. Adlerika often removes surprising old matter from BOTH upper and lower bowel which poisoned stomach and caused gas. EXCELLENT to guard against appendicitis. Hall & Co., Druggists, 702 Yates St. (Advt.)

**Big Bargain Sale**
**FURNITURE, CARPETS, ETC.**

Our REORGANIZATION SALE still continues. Hundreds of satisfied buyers have proved the value of our Money Saving Bargains, but there are hundreds more splendid bargains awaiting your inspection. It will pay you to visit our store and see what savings you can make on your furniture purchases. Below we list a few bargains:

$38.00 Solid Oak Dining Table for ..... $28.50
$40.00 Solid Oak Dining Table for ..... $30.00
$53.00 Quartered Oak Dining Table ..... $42.00
$75.00 Quartered Oak Dining Table ..... $55.00
$50.00 Fumed Solid Oak Dining Table ..... $30.00
$21.00 Fumed Fir Dining Table for ..... $15.00
$70.00 Golden Oak, quartered, Dining Table ..... $45.00
$60.00 Set of 6 Golden Oak Dining Chairs ..... $42.00
$55.00 Set of 6 Golden Oak Dining Chairs ..... $40.00
$70.00 Set of 6 Golden Oak Dining Chairs, slip seats ..... $56.00
$50.00 Set of 6 Imitation Oak Dining Chairs, slip seats. At ..... $28.00
$85.00 Set of 6 Golden Oak Dining Chairs, slip seats, ..... $64.00
$70.00 Set of 6 Fumed Oak Dining Chairs, leather slip seats. At ..... $55.00
$20.00 Set of 6 Elm Dining Chairs ..... $14.50
$40.00 Brussels Rugs, size 9 x 10.6 ..... $31.50
$35.00 Tapestry Rugs, size 9 x 10.6 ..... $26.50
$40.00 Tapestry Rugs, size 9 x 12 ..... $31.50
$45.50 Brussels Rugs, size 9 x 12 ..... $34.50
$88.00 Wilton Rugs, size 9 x 12 ..... $71.50
$77.00 Wilton Rugs, size 9 x 10.6 ..... $62.50
$70.00 Parlor Set, mahogany finish, chair, rocker and settee, priced at ..... $52.00
$100.00 Parlor Set, mahogany finish, chair, rocker and settee, priced at ..... $74.00
$22.00 Fumed Oak Chair, leather upholstered ..... $15.50
$20.00 Fumed Oak Rocker, leather upholstered ..... $14.00
$16.00 Fumed Oak Rocker, leather upholstered ..... $10.00
$25.00 Golden Oak Chair, leather seat and back ..... $15.00
$37.00 Upholstered Rattan Chair for ..... $25.00
$20.00 Rattan Table ..... $12.00
$14.00 Rattan Chair ..... $9.00

WE CLEAN CARPETS, UPHOLSTER FURNITURE, AND MAKE WINDOW SHADES. PHONE 718 FOR ESTIMATES

**SMITH & CHAMPION**
"THE BETTER VALUE STORE"
1420 DOUGLAS ST. LIMITED.

## CO-EDS IN CHINA

Problem Faces Christian Church in Connection With University Established

Shall co-education be another bomb placed under the wall of immemorial Chinese exclusiveness? This is the question facing the Board of West China Union University, Chengtu, Szechwan. The young women have been permitted to enter, but the general principle has not been decided and more Chinese girls in their pantaloons would like to take lectures with the skirted male undergraduates.

The difficulties of the problem were presented to the Executive of the General Board of Missions of the Methodist Church at its late meeting in view of the participation of Canadian Methodism in the university. Dr. Endicott mentioned that even today the Methodist churches in Szechwan Province have wooden partitions down the centre to separate the sexes.

Hon. N. W. Rowell, K.C., chairman of the Board of Governors, informed the executive that he had sought the advice of Sir Michael Sadler, Chancellor of Leeds University, in the matter. Sir Michael, who is vice-chairman of the board, will consult his Chinese friends in England before writing his final opinion.

The executive authorized the Board of Governors to handle the problem as it saw fit and in accordance with the desires of the four other churches of Britain and the United States which are co-operating in the creation of the university.

Hon. Mr. Rowell, chairman; Rev. James Endicott, D.D., secretary, and Chancellor R. P. Bowles, member, were named as Canadian charter members of the university under the Act of Incorporation. To these the governors themselves have added the names of C. Vincent Massey, president of the National Council of Education, and Sir Joseph Flavelle, Bart.

## *Calls on Younger Navies To Help Guard Seas*

LONDON, May 7.—Speaking in London, Colonel Amery, First Lord of the Admiralty, said Great Britain could no longer be expected to provide the full strength of Empire defence on the sea.

"It is to the younger navies of the Empire, based on strong and growing communities linked with ours in the most intimate associations of tradition and training that we must look to in the future," he said.

**HEAD-FIX**
FOR
Sick and Nervous Headaches
NEURALGIA and RHEUMATIC PAINS
NO OPIATES or INJURIOUS DRUGS
Just send your physician right prescription to capsule form.
At all druggists
35c per box

THE VANCOUVER DRUG CO., LTD.
Special Agents

# The Daily Colonist

Established 1858
The Colonist Printing & Publishing Company, Limited Liability
1211-15 Broad Street, Victoria, B.C.

J. L. Tolt, Business Manager

Subscription Rates by Carrier and by Mail in Districts Contiguous to Victoria, Served by Colonist City Carriers:

Yearly ..... $12.00
Monthly ..... 1.00

Subscription Rates by Mail:
To Canada, Great Britain, the United States and Mexico, except districts as above:

Yearly ..... $6.00
Half-Yearly ..... 3.00
Quarterly ..... 1.50

All subscription rates payable in advance. Mail subscribers are requested to make all remittances direct to The Daily Colonist.
Subscribers in ordering change of address should be particular to give both old and new address.

Tuesday, May 8, 1923


## IMPENETRABLE MYSTERY

Like the minister of religion who found that the ethics of his profession and the practices of his recreation frequently came into violent conflict, we shall have to "gae it up." After a month of diligent study of the methods of the people who play the game called golf we have reached the conclusion that the popularity of that mysterious pastime is past finding out.

One fact only has been demonstrated from frequent observation: golfers when golfing are the most morose, the most forbidding people in manner and appearance, that anyone could wish to keep away from. They nearly all have a hunted look on their faces, a look like that borne by the young man who carried a banner with a strange device, "Excelsior!" They seem to be in mortal terror that their opponents will overtake them if they don't watch out.

It appears to be considered bad form for a golfer to converse with his rival "between drives." The movement from tee to tee or from bunker to bunker, as the case may be, must be as solemn as the mournful processions that alas! daily wend their way to the city of the dead at Ross Bay. And woe betide the luckless wight who makes any kind of distracting noise just as a golfer is trying to find his stance preparatory to a drive, or a putt, or a foozle. There was only one cheerful soul in the altogether dreary procession that paraded at the Uplands course yesterday. He said he was "dormie two," and seemed to think that mysterious announcement explained a whole lot.

Our American neighbors seem to think that cricket is the most dismal recreational conception that ever proceeded from the brain of man. Yet the Americans play golf. They are the most enthusiastic (of course at that proper time, which is not on the course) golfers in existence. Yet cricket is a perfect riot, a complete delirium, of playful sound and fury compared with golf.

Yes, like the aforesaid minister, we shall have to give up pursuit of the alleged attractions of golf; we must conclude with the thought that the whole thing is simply a mental hallucination.

## THE POLITICAL POT

Premier Drury of Ontario was compelled to comb the ranks of the lawyers of his province in order to secure an Attorney-General willing to serve in the ranks of the Farmers' Party and in a Farmer Government. Mr. Raney served through one legislative term, and then threw up his job just at a time when his leader was in most dire need of his services—on the eve of a general election.

Lawyers almost from the very beginning of the history of our political institutions have been either Conservatives or Liberals. The strength or the virulence of their political sentiments may have varied, but they never, or hardly ever, developed into extreme radicalism. The policy of the Progressive Party in other parts the Farmers' Party of Ontario, as of of Canada, may not partake of the radicalism of the Labor parties of the cities, but it is radical in its general tendencies and sectional in its aims, and therefore cannot be expected to meet with the complete approval of all the people. Hence Mr. Drury may again have some difficulty in securing the services of a capable and experienced Attorney-General. Capacity and experience are both necessary, for the post of Attorney-General is a most important one under our system of government.

The pending election in Ontario will be a most important one. All people who take an interest in the development of political institutions will await the result with a great deal of interest. Sir John Willison, a student of public affairs, and a most astute observer, believes that the agrarian movements in Canada have just about run to the end of their tether and that the old parties are regaining some of the strength lost in recent years. Straws from the Ontario general election may indicate the direction of the political wind.

## CANADA AND U.S.

A far-sighted American, and one with a clear perception of the possible developments of the future, writes as follows to an Eastern Canadian newspaper:

"We should be better neighbors to Canada. Some day we must turn to her for natural resources. When our timber has gone; when our water power is all developed; when the price of land here makes the raising of cattle prohibitive, we must turn to Canada. Besides, the boundary line between the two countries was never made by God—it was made by man—hence let us not erect unnecessary tariff walls or other barriers."

The United States is turning to Canada already for much that has been consumed with careless prodigality. The republic is to some extent dependent upon Canada for her wood pulp and paper, and she is exploiting our timber resources just as freely as she exploited her own, and the result will be the same if some check is not imposed upon a spirit of riotous prodigality.

The man who exhorts his fellowmen in the United States not to erect unnecessary tariff walls against Canada is a business man. The business man, of course, usually cherishes larger ideals and has a much broader perspective than the politician; but it is the politician who rules in the United States, and he rules more by appeals to prejudices and passions than by force of reason or common sense.

Hence tariff walls between the two countries have been erected, and they are becoming higher and higher. Very recently large additions have been made to those barriers. Established business connections have been thus disrupted and considerable distress has been caused amongst certain classes in this country. No doubt a corresponding loss has been incurred by business interests in the United States as a consequence of the imposition of the Fordney tariff, but the results are not so obvious owing to the relative disproportion in the population of the two countries.

The loss of one market forces Canadians to look for others. These are being found, and before the end of the present year we shall be doing just as profitable a business with Europe as we were shut out of in the United States.

Withal we do not think the politicians with all their machinations ever will succeed in destroying the good and pleasant relations that exist between Americans and Canadians.

## CONQUERING THE AIR

Man is gradually asserting dominion over the air. He is hardly in a position to claim that he has conquered the somewhat unstable element; but he is making substantial progress. No palace cars have yet been attached to aerial expresses. The conditions hardly call for such luxuries; the runs are so short. But the compartments on the aerial expresses that convey pasengers with clockwork regularily between London and Paris are said to be very comfortable indeed, if not actually luxurious.

An aeroplane has just completed a trip from New York state to California. This journey of nearly three thousand miles was completed without a stop and without mishap inside of twenty-four hours. That was an experimental trip, but it will be followed by the establishment of a new system of transcontinental transportation, unless mankind is going to turn over a new leaf and become content with marking time.

People of the older generation may say that railways and their auxiliaries are quite good enough to meet all their transportation requirements, and that they never will trust their bodies in conditions where the law of gravity might come into action with unconfortable consequences. Still when we stop to consider what the aeroplane was and where it is; how it was scoffed at and jeered about, just as the locomotive was when it threatened to displace the stage coach, perhaps it is just as well not to be too dogmatic about the flying machine. People were at one time timid about committing themselves to a railway train. They have recovered from that nervous condition, and it may not be long before a trip through the air will be a commonplace human experience.

Lloyd George writes that Great Britain is still a long, long way from prohibition. We had suspected something of the kind. We wonder what such a keen observer thinks about the prospects for the enforcement of prohibition in the United tSates.

It appears that a trifling item of $78,000 for which no provision had been made in the civic estimates has been discovered. Little surprises of that kind have a habit of cropping up for the entertainment of the ratepayers. Let us hope that there will be no more shocks in connection with the Johnson Street bridge.

The fact is quite evident that immigrants who should be coming to British Columbia are being diverted to places far less suited to their experience and to conditions to which they have been accuatomed. We do not know who is to blame for this. Hon. E. D. Barrow, the Minister of Agriculture, should look into the matter.

French artillery manufacturers claim they have invented and constructed a gun that will throw a projectile one hundred miles, a gun that has the German Big Bertha beaten by a distance equal to the length of its range. It is not likely that the French will explain what they purpose doing with that wonderful weapon.

We have some things in Canada that are of fairly large proportions, rivers and mountains and lakes and railways, but the United States has Henry Ford, the biggest manufacturer and the richest man in the world. Henry has at the present time over one hundred and fifty millions in cash on hand. What he is going to do with all that money goodness only knows. John D. Rockefeller does not cut much of a figure beside Henry Ford, and he does not know what to do with his wealth.

## *Note and Comment*

We have been reminded that today is the centenary of that magic song, "Home, Sweet Home"; and we have been asked not only to print the words of it on this page, but also to set down in this column something in tune with it. The first request has been complied with in the next column, where there will be found also an historical note on the song; the second finds us not so much unwilling as fearful of our competency.

* * *

It is a hard task, if you weigh its demands upon you, this of bringing within the casual column of a newspaper the intimate things of the human heart. "The heart knoweth his own bitterness; and a stranger doth not intermeddle with his joy," says the proverb of the wise king. We remember betimes that we have heard rough voices break on the utterance of this word "home." It is easy to say too much, and so run to bathos; it is almost as easy to run away and say too little, and to comfort the cynic therewithal. But it is not in the newspaper tradition to say nothing at all. It is properly a job for the poet or the preacher—for the best of these indeed—but a promise is a promise, and those who mislike such a concession to the sentiment of the old song must pass on.

* * *

"Words are the daughters of earth, and things are the sons of heaven," Samuel Johnson reminds us; but wherever heaven may be we have to set out on earth to find it. And there is a warm, kindly flavor of earth about this word "home" which prepares us to find, as the dictionary assures us, that it is a Saxon word, "ham," and that a hamlet is a group of homes, the basis of human settlement and stability, the beginning and, in a profound sense, the end of civilization. Despite the religious poet's declaration to the contrary, men have ever sought to make earth more than their dwelling place, and have endeavored to anticipate here below some comforts and delights of their promised home in heaven. There is withal a flash of insight in an old book of English synonymea, which says, "A house is the outside shell of a home."

* * *

However it may be for other peoples, and in their languages, it will not do with English-speaking men to get too far away in thonghts of home from some house that was indeed the shell of it. The old song itself makes no mistake about that. They say that when Adelina Patti was most fain to delight her hearers, she would sing for them as an encore, and as the culmination of her golden song, "Home, Sweet Home." They say, these elders of ours who had the happy privilege of hearing, that the incomparable diva put all her heart into that song, and all the resources of her art; and that when the ecstasies of that divine voice trembled on the conclusion, "There's no place like home," the hearts of those who listened were as wax to be moulded as she pleased.

* * *

No, it will not do to be metaphysical about home—it is something much more than a state of mind. For all of us it is a place; and that is only a piece of exile's bravado which calls home the place where he hangs his hat. He is putting a good face on it, and he hopes that you will not notice his wry smile. He knows better than he says. Home for him is the place where he lived as a boy; that he recalls inevitably in memories of his mother and father, and, if the gods were kind, of his brothers and sisters. It may have been a succession of houses—not all of us being of the landed gentry—but for all of us it was a household. Sharper than a dagger under the fifth rib is that chance shot which brings down the wandering adventurer with unexpected tidings of home. Bret Harte knew what he was about—even if he was a thought too sentimental for our modern taste—when he wrote that little poem on Dickens in camp, with its pictures of the bearded forty-niners of the Sierras, wandering and losing their way on English meadows with Little Nell.

* * *

We are not quite satisfied with Shakespeare's dictum that "Homekeeping youths have ever homely wits"; and it is possible that that line was the beginning of the practice which attaches a half-slighting implication to one of the connotations of "homely." It is conversely true, nevertheless, that wanderers from home are the accepted keepers of all the tradition and sentiment which clings about the old song. But the truer sentiment, no doubt, is imperishably preserved in the songs of Robert Burns, who is in the first rank of our great poets because no writer ever excelled him in the art of reminding us of all the secret, intimate, homely memories we retain of our early days. And it is Burns, again, who seldom or never strikes a false note in his pictures of the home, where there must always be bairns for all the trouble and the consolation of the anxious mother heart, the bairns that for his cotter did "a' his weary carking cares beguile."

* * *

We fear we have said the too-much, and the too-little, and the nothing at all, which the better angel of common sense tried to warn us against, when we set out on this excursion into regions where few may walk with sure feet. Let him who is without weakness here cast the first stone. Let that man who has been altogether unmoved by the melody and the memory and the unclloying sweetness—like the sweetness of Winter apples and of old wine well kept—of that old song—let him be first in derision. Because the memory of our home, our homeland, our homefolk, the place of it and the tradition of it and all our pride of it, is a memory which abides until night sets in for us, and until that shall be true of us as it has been of our fathers, and as it was written by the Preacher of old: "And desire shall fail; because man goeth to his long home; and the mourners go about the streets."

## *Poems That Endure*

Untwisting all the chains that tie
The hidden soul of harmony.
—John Milton

### HOME, SWEET HOME

(Note—This old favorite song was first heard in public exactly one hundred years ago today, May 8, 1823, on the occasion of the production in London of "Clari, or the Maid of Milan." The music for it was the composition of Sir Henry Rowland Bishop. The words of the song were written by John Howard Payne.)

'Mid pleasures and palaces though we may roam,
Be it ever so humble, there's no place like home!
A charm from the skies seems to hallow us there,
Which, seek through the world' is ne'er met with elsewhere.

Home! home! sweet home!
There's no place like home!

An exile from home, splendor dazzles in vain!
O, give me my lowly thatched cottage again!
The birds singing gaily that came at my call—
O, give me sweet peace of mind, dearer than all!

Home! home! sweet home!
There's no place like home!

—John Howard Payne.

## "HOME, SWEET HOME" IS ONE CENTURY OLD

### Best-Loved Song of English-Speaking People Was First Sung One Hundred Years Ago Today

"Home, Sweet Home," a song which has been neglected by almost all the great singers as well as the small since Patti, but which is still included in all books of old English song, celebrates its hundredth birthday today. It is just possible that the anniversary may do a great deal to create at least a temporary revival of the old song's popularity.

A movement for the celebration of the "Home, Sweet Home" centennials was started some weeks ago in London, and following the suggestion, other cities are also marking the occasion.

The Musical Courier of April 5 pointed out that it would hardly be possible to build an entire evening's programme around the one song, beloved and historic as it is; but "Community Service," which was responsible for fostering the celebration in New York, had suggested that the climax of a special musical programme be devoted to it.

The melody was written by Sir Henry Rowland Bishop, the air being composed for words by John Howard Payne, an American away from his homeland, who gave vent to his sentiments for his boyhood home in these verses.

"Home, Sweet Home" furnished the motif for Clari, or the Maid of Milan, written as a play by Payne, set to music by Bishop and produced in London, May 8, 1823, by the famous actor, Charles Kemble.

"Home, Sweet Home" was a favorite with prima donnas of the last century. Jenny Lind and Adelina Patti sang it many times. Today its lovely simplicity and sincere emotional appeal are recognized by such singers as Anna Case, Alma Gluck and Galli-Curci, who have recorded it for the phonograph. The original autographed score of the song was recently purchased at the Anderson Galleries, New York City, for $1,590 by Hiram W. Sibley, of Rochester, and added to the Sibley Musical Library at the University of Rochester. This library already possesses the first edition of the printed score of Clari, or the Maid of Milan.

## *By the Way—*

(Copyright, 1923, North American Newspaper Alliance)

THE restoration of the Hospital of the Knights in Rhodes has been completed by the Italian authorities. In 1523 the Turks took Rhodes, and the hospital was diverted to other uses.

*Rhodes Last Outpost of Crusaders*

The island of Rhodes is in the Aegean, and was famous for having one of the "Seven Wonders of the World," namely, the "Colossus of Rhodes," which was overthrown by an earthquake. The island was the last outpost of the Crusaders. The occupation by the Knights of St. John of Jerusalem dates from the years 1308-1310. The principal aim of this order was the protection of pilgrims and care of the sick.

## Letters to the Editor

No letter to the editor will be inserted except over the proper signature and address of the writer. This rule admits of no exceptions.

### Loan By-Laws

Sir,—On the sound theory that it is not only humane but that it is good policy to vote for the by-law to borrow $585,000 on serial bonds, it is hoped that this by-law will pass.

Humane it is, because it will lighten the unduly heavy burden imposed upon those property owners amongst us, of which there are many, who are strained to the limit to bear it.

Good policy it is because it will encourage many to hang on, and the more there are of us to carry the burden the lighter it is for all; fo the few who could afford to wipe off their shara of the indebtedness forthwith and favor that policy because it would be good business practice to do so, there is this balm, they have their money earning something, nearly if not quite equivalent to the additional cost to them by way of the loan.

Tha other loan by-laws are of a different character for a different purpose, with certain objectionable features. The latter are:

(1) Contrary to the advice of Dr. Shortt (a Dominion-wide respected authority) that serial bond borrowing is the best for this city, these are of the sinking fund type.

(2) They are intended for a composite purpose, partly definite and partly elastic and very indefinite. The definite purpose is to pay the contract price, $52,800, for a part only of work necessary for the completion of the bridge and approaches.

The elastic and indefinite purpose is to provide funds for an unknown quantity, the amount of which has been arrived at by an "estimate" which over and over again has proved deceptive and ruinous. Now what are we to do in the premises? Let us consider the contingencies:

(a) As pointed out by The Colonist, the Council appears to be using a club over the ratepayers by intimating that if the by-laws are defeated it will finish the work by day labor and out of current revenue, increasing the immediate burden by necessitating an increase in the rate of taxation, both of which features are most objectionable. Day labor is almost certain to add 25 to 50 per cent to the cost. The little light cast on this matter by the lone tender tends to show that the engineer's estimates of what work should cost were all right, but day work policy emphatically wrong. The latter emanates from the Council, not the engineer.

(b) Another contingency is that the ratepayers may defeat all the by-laws.

(c) Another is they may pass the one to borrow $585,000 and defeat the two for the smaller amounts, which, to my mind, is the proper thing to do for the following reasons:

If the defeat of the latter is very pronounced, it will deter the Council from going on with the work by day labor and stop the work altogether (undesirable, of course, but by no means a calamity; we have waited so long, a year more cuts little figure), or impel the Council to call for fresh tenders for the whole of the work in a straightforward business-like way, announcing that tha engineer will not tender, and that unless the tenders were inordinately high the lowest tender would be accepted, or the work not done (after elimination from the specifications, with the aid of an experienced advisory engineer, those features which enhance the cost without adding value).

Advertise in both local, Vancouver and Seattle papers for tenders, giving ample time, not in one paper only, for a very short time, and then shorten the time by altering the date, as was done.

Luckily this is a ratepayers' business, and it is up to them to come out with the largest possible vote so pronounced there can be no mistaka of its meaning.

JOHN DEAN.

Pacific Club, May 7, 1923.

### Pests Gone

Sir,—I noticed in a recent issue of The Colonist your article on the non-appearance of the tent caterpillar. I would also call your attention to tha disappearance of the holly tree pest. For the past three or four years tha leaves of tha holly have been infested by a small maggot that has curled the leaf and colored it a dark brown, drying it up. Tha crop of berries last year was very low. I note this year that this pest has entirely disappeared, and our trees promise a phenomenal crop, and have a fine, healthy appearance.

H. E. LEVY,

1022 Pemberton Road, May 5.

## WILL MEET IN THE OPEN

### Photographic Society Will Hold Next Three Months' Gatherings Outdoors

The usual monthly meeting of the Victoria Photographic Society was held at the Y. M. C. A. rooms last evening, Mr. J. Grant in the chair.

It was decided to hold the June, July and August meeting outdoors: June at Macauley Point; July at Gonzales; and August at tha Outer Wharf.

The monthly exhibit, "Home Portrait," made a good show, Mrs. Weller's print receiving first prize, and Mr. Grant's second. A general discussion and questions occupied the remainder of the evening.

Tha exhibit for June will be "A Boat or Ship". There will be an outing to Little Cordova Bay on Saturday, June 2.

Only about two per cent of auto accidents are due to defective mechanism.


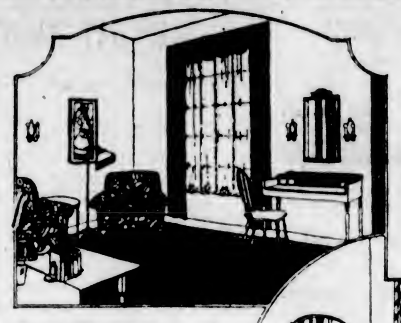

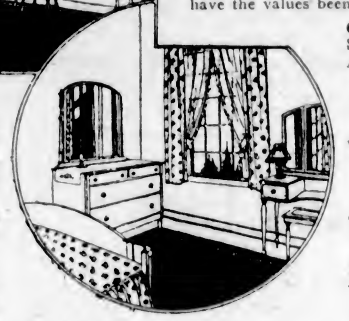

## New Curtain Materials for Every Home

Whether your home be a bungalow or mansion and regardless of whether you wish to spend much or little on window draperies—this store should be your shopping centre.

Seldom have we provided more beautiful fabrics in our drapery section or have the values been so attractive.

**CURTAIN NETS**

A choice of six pretty allover designs in curtain nets. 36 inches wide. Special, per yard ..... 55¢

White, cream or ecru shades of curtain net in all-over designs of exceptional beauty.
36-inch, Prices from ..... 75¢
40-inch, Prices from ..... $1.10
50-inch, Prices from ..... $1.15

**LACE CURTAINS**

The following patterns are especially suitable for living-room and bedroom windows. The designs are new, distinctive and artistically executed.

White Lace Curtains, with a massive border design and plain centre. 50 inches wide and 2½ yards long. Per pair ..... $5.75

Dainty Bedroom Curtains in all-over filet lace designs. 40 inches wide and 2½ yards long. Per pair ..... $6.85

Lace Curtains in a new shadow stripe effect with a beautiful floral border. 50 inches wide and 2½ yards long. Per pair ..... $6.50

**COLORED SCRIM**

A range of several beautiful floral patterns in shades of rose, brown and blue. 36 inches wide. Yard, 70¢

Excellent Quality Madras Curtaining in plain shade of cream. 40 inches wide. Per yard ..... 75¢

Colored Madras in shades of brown or tango. 36 inches wide. Yard, $1.98

Madras Curtaining in a highly mercerized finish. Shades are blue, brown and mulberry. 36 inch. Per yard ..... $1.49

**CRETONNE**

A specially priced group of English cretonnes in light background effects suitable for living-rooms or bedrooms. 31 inches wide. Per yard ..... 89¢

Your 1923 Subscription to the Jubilee Hospital Is Now Due
You can greatly assist the committee in charge if you mail your annual membership fee this week.

WEILER BROS LIMITED

COMPLETE HOME FURNISHERS

We Pack, Move and Store Household Effects

The Home Studio Offers Every Assistance in the Creation of Beautiful Homes



## Store-Wide Sale Now on

Save money on that wedding gift purchase. Our entire stock of silver plate, cut glass, jewelry, watches, etc., to clear at

¼ TO ½ OFF

Opthalmic Optician

J. ROSE

1013 Government Street
Phone 3451


## *London News and Gossip*

By Elizabeth Montizambert

I suppose no one in the world works as hard as the fashion designers, who are forced to evolve new vagaries as every season comes round. I was reminded of this yesterday when walking down Bond Street, where most of the new fashions are lodged. Some of them are so uncomfortable and inconvenient that one wonders why they are ever adopted. I saw a woman, for instance, carrying an umbrella with a thick, stubby handle, hard to grasp and so short that her arm had to be raised to an uneasy degree in order that the curious, flat top should clear her hat. In the shop windows were wonderful gloves, the wrists adorned with fantastic designs in steel beads. The new jumper designs are the despair of the plump, well-favored woman, for all the Egyptian patterns are in circular stripes that have to be forsworn by the stout. I am afraid that Lady Elizabeth Bowes-Lyon may order a simple trousseau in vain; the designers of eccentricities must find some outlet for their activities, and tha search for novelty goes on.

### Domestic Problem

A domestic upheaval is threatened here apropos of the statement that appeared a few days ago in a London daily paper to the effect that applicants wishing to obtain servants from the Home Crafts Centre, where the Government has organized a training school for domestic servants, were told that maids would not consent to go to situations where less than two or three servants were kept. As the funds to support this training school are provided by tha luckless taxpayer, who is then told that no servants can be supplied to the very situations where they are most needed, it is no wonder that the Ministry of Labor is receiving a good many remonstrances. The girls come from the factory class and are given a course of thirteen weeks' instruction in housewifery, cooking, needlework, laundry work, and, to add to the stupefaction of the taxpayer, singing! The more one studies conditions of unemployment and tha disastrous dole system, the more one longs for some system of intelligent education which would give the workers more than one chance to earn their living. You ask an out-of-work charwoman if she can do plain sewing and mending, and she raises her eyes to heaven in astonishment at the futility of such a question. In Germany, where times are as bad, but where every poor child is taught sewing, cooking and laundry work before she leaves school, there are, I believe at the moment only 198,000 registered unemployed, as compared with 1,200,000 in England. What is wrong with the education that allows a child to leave school without a capacity to provide itself with decently prepared food, solidly made clothes and tha knowledge of how to keep them clean?

### Weather's Vagaries

A Canadian visitor to London tells me that the recent extraordinary relapse to Winter weather is probably due to the enthusiastic letter he had been writing home about the English climate. Snowflakes in April are going a little too far, but the parks do not seem to mind tha vagaries in the temperature and are looking very beautiful at tha moment. Kensington Gardens always has seasons of its own. English people go up to Scotland in the Autumn, but the Scottish season for Kensington Gardens begins in the Spring, when an invasion of four-footed visitors takes place from the North, piloted by a philosophic young shepherd who whiles away his time all through the Summer months in the loveliest surroundings in the world. Finlay Macdonald brought down about eight hundred sheep from Aberdeen, and lives with another shepherd in a little hut in the middle of Kensington Gardens. He follows his sylvan life exactly as if he were miles from civilization instead of in tha heard of London, and very rarely leaves the gardens. He has no intention even of seeing the royal wedding, for he says he sees too many people as it is, and he hates tha idea of crowds.

### Stamp Exhibition

Great preparations are being made over here for the London International Stamp Exhibition, which will be opened for a fortnight at the Royal Agricultural Hall on May 14. As it is tha first exhibition held here since the war there is great excitement in the philatelic world. I remember in the first days of the war a man telling me in Paris that the first thing he did on hearing war was declared was to buy 500 francs' worth of German stamps. Of course the whole business of stamp collecting has been revolutionized by tha rise and fall of nations that took place when the world went into the melting pot, but apart from the novelties that will be exhibited, connoisseurs are expecting the arrival of world famous treasures, such as the world's rarest stamp, the one-cent black and magenta issued in British Guiana in 1856, which was bought in Paris a short time ago for over seven thousand pounds. Mr. Neville Chamberlain is honorary president of the exhibition.

## *Railway President Urges Courtesy and Efficiency*

MONTREAL, May 6.—In a circular letter addressed to all officers and employees of the company, President E. W. Beatty, of the Canadian Pacific Railway urges them to a maintenance of their traditional courtesy and efficiency, and a promotion of the spirit of service. "Every patron," the circular reads, "must be made to feel that we have his personal interest at heart; that we appreciate his patronage; that he will receive a quality of service from the Canadian Pacific that he cannot hope for elsewhere."

## FIFTY YEARS AGO TODAY

(From The Daily British Colonist of May 8, 1873)

Extension of City—Councillor Hayward says that the Government has decided to extend the city limits, and he has moved that the assessor be instructed to complete the assessment roll, including the newly acquired district.

"Frightfulness" in the Indian Fighting.—San Francisco, May 6.—Some four or five Indian heads have been forwarded to the War Department Museum from the Modoc headquarters, and we learn that some more curiosities of the same kind are to be sent.

Journalistic Amenities Then.—The New Westminster Herald has become so gorged with official advertisements as to be compelled to enlarge its size. We advise our contemporary to make hay while the sun shines, for the sky is already overcast.

ESTABLISHED 1885

**$3.50** Will Buy a Pair of

**Our New Patent Pumps**

With grey trimmings. Get your size early.

**MAYNARD'S SHOE STORE**

649 Yates Street — Where Most People Trade — Phone 1232

**STIM-U-PLANT**

The handy fertilizer that does the work.

**VICTORIA FEED COMPANY, LIMITED**

1901 Government Street — Phone "Two-Nine-Oh-Eight"

**REMEMBER MOTHERS' DAY**

MAIL A CARD FOR SUNDAY, MAY 13th

WHAT GIFT MORE APPROPRIATE THAN A CHOICE BOX OF STATIONERY?

**LITCHFIELD'S LTD.**
Booksellers Stationers
1109 Government Street

**HIGH-CLASS JERSEY CATTLE**

From the Famous "Waikiki" Farm
ALL GOVERNMENT INSPECTED AND FULLY ACCREDITED
Come and See Them or Write for Particulars and Prices
S. F. TOLMIE, Farm Phone 5867L2 — BRAEFOOT FARM, R. R. No. 4, Victoria

Our Own Brand — Pure Creamery Butter — Central Creameries Ltd. Calgary, Alberta

**Build Up**

Your Constitution With "Our Own Brand" Butter

IDEAL TONIC

**VICREAM**

Fresh Whole Milk and Pure Cream!
NOT—Skim milk, condensed milk, milk powder, or any other milk preparation—
BUT—Perfectly fresh cream, pasteurized and specially processed.
For Invalids A Beverage Perfect Food — **Vicream, 20c** — A Pint Delivered Anywhere
V.I.M.P.A. MILK Fresh and rich, delivered, per quart **10c**
VIMPA BUTTER, made from sweet cream only, a lb. 50c
VANCOUVER ISLAND MILK PRODUCERS' ASSOCIATION
930 North Park St. — Phone 663

**RADIO SNAPS**

Build your Single Circuit Tuner with our Vario Coupler with Dial ..... $5.00

**Western Canada Radio** Supply Ltd.
Phone 1949 — 919 Fort Street

YES, PEOPLE CHANGE TO CAREY'S TEA and then remain satisfied.

**C.J. CAREY TEA & COFFEE IMPORTER**
Phone 2052 — We Deliver — 716 View St.

**"GRIN"**

IS THE BEST POLISH
For Automobiles and Furniture.
Agents—
**Victoria Fuel Co., Ltd.**
Phone 1377 — 1203 Broad St.
A. R. Graham — E. M. Brown

HAMSTERLEY LAKESIDE
will have a good floor for dancing, extending over about 600 square feet. This will be available for dancers each evening, and supper will be served at tables overlooking the lake.

**Fly Books**

And fly boxes for eyed flies. THEY KEEP WELL. IF CARED FOR THIS WAY.

**FOX'S** 1239 Broad Street

## OBITUARIES

MOODY—The remains of Kenneth Moody were laid at rest yesterday morning in Ross Bay cemetery. Impressive services were conducted by the Rev. Dr. McCoy at the Sands Funeral chapel at 10:30, when the hymns sung were "Sing Them Over Again to Me" and "Peace, Perfect Peace." The casket was hidden beneath beautiful floral tributes. The pallbearers were Douglas Lidstone, Wilfred Ritchie, John Taylor, F. W. Heal, L. R. Grant and Wylie S. Grant.

MORAES—Service over the remains of Capt. George Moraes will be held in the B. C. Funeral chapel this afternoon at 2 o'clock. Rev. G. H. Andrews will officiate and the deceased will be buried with military honors in Ross Bay cemetery.

KAIKONEN—The funeral of the late Miss Jennie Mary Kaikonen has been arranged to take place at the chapel of the B. C. Funeral Company on Wednesday afternoon, at 2 o'clock. Interment at Ross Bay cemetery.

BUCKLER—Funeral service over the remains of Mr. Thomas Buckler was conducted yesterday afternoon in the B. C. Funeral Company's chapel by Mr. A. P. Blyth. There was a large attendance of relatives and sympathizing friends and many floral tributes covered the casket. The hymns sung were "Desolation of Israel" and "The Coming Day." The following gentlemen acted as pallbearers: Messrs. S. Jennings, A. F. McMillan, T. W. Edwards, S. F. McHeffle, H. A. Potts, and A. Mackay. The remains were laid to rest at Ross Bay cemetery.

NORRELL—The funeral of the late Mr. Edwin Norrell took place yesterday afternoon from his late residence where service was conducted by the Rev. G. H. Andrews in the presence of many friends. The Foresters sent a delegation and the casket and hearse were covered with many beautiful floral designs. The hymn sung was "Nearer, My God, to Thee." The following acted as pallbearers: Messrs. F. W. Breeze, D. Randall, W. H. Rowson, A. Bywell, A. McAulay and P. Oliver. Service at the graveside was conducted by Bro. A. Manson, P.C.R. of Court Victoria. Interment was made in Ross Bay cemetery.

WARNER—There passed away on Sunday afternoon at the St. Joseph's Hospital after a lingering illness Maud Emma Warner, aged forty-six years, a native of Manchester, England, and a resident of this city for the past 30 years, lately residing at 723 Yates Street. She leaves to mourn her loss her husband, Henry A. Warner, of the Empress Barber Shop; two sisters, Mrs. W. Acton, of 709 Discovery Street, and Mrs. J. A. O'Brien, of this city; also one nephew and two nieces. For a number of years Mrs. Warner was bookkeeper for Acton's Grocery, Douglas Street. The remains are reposing at the Thomson Funeral Home, 1625 Quadra Street, whence the funeral will take place tomorrow afternoon at 3:30 o'clock, when the Rev. W. J. Sipprell, D.D., of the Metropolitan Methodist Church, will conduct the service. The remains will be laid to rest in Ross Bay cemetery.

CORTEZ—The remains of Peter Cortez will be laid to rest in Ross Bay cemetery this morning. Service will be held at the Thomson Funeral Home, 1625 Quadra Street, at 11 o'clock, when the Rev. William Stevenson, of the Emmanuel Baptist Church, will officiate.

### Guests at Sproat Lake

Miss Davida Ker and Major R. H. B. Ker, of "Kershaugh," were guests for the week-end of Mr. and Mrs. Cornelius Vanderbilt, at their Summer home on an island in Sproat Lake. Major Ker returned to Victoria yesterday, and his sister will remain as the guest of Mrs. Vanderbilt for the rest of the week. Mr. Vanderbilt and Mr. C. C. Bingham passed through the city yesterday on their way to Seattle, en route to California.

Daniel Webster was born on a New Hampshire farm in 1782.

**Twice as nutritious as Beef** — *compare the cost!*

CATELLI'S MACARONI

**CATELLI'S MACARONI**

# TAX BUILDINGS ON SAME BASIS

**PERCENTAGE IS TO BE ONE-THIRD OF VALUE**

**Increase to 50 Per Cent Urged by Ald. Leeming, While Ald. Woodward Wanted Reduction**

Improvements will be taxed to the extent of 33⅓ per cent of their assessed value again this year, the City Council decided last night.

Ald. David Leeming, chairman of the Finance Committee, made a plea for taxation up to 50 per cent of assessment, which is the limit set by the Municipal Act. He claimed that under such a basis the bulk of the city's taxation troubles would dissolve as if by magic, but the proposal was alluring to only one of Ald. Leeming's colleagues—Ald. R. H. B. Ker, who voted with him.

Ald. Eugene S. Woodward has unexpectedly strong support with an amendment that improvements be taxed according to only 20 per cent of the assessment. Aldermen Dewar, Andros and Harvey voted with him, but they were unable to make a majority, and the original motion, proposed by Ald. A. E. Todd, for a continuance of the 33⅓ per cent basis, rode through fairly easily.

Ald. Ker presented figures to show that if improvements were taxed 33⅓ per cent the mill rate would be approximately 40.5 mills, while if 50 per cent of the value was taxable the rate would be 36.5 mills on improvements.

"We are coming to the time when we will simply have to tax improvements to the limit," declared Ald. Leeming. "We go to the Government for tax relief and they tell us that we aren't making the most of the revenue-finding facilities we already have. We won't have a convincing answer to that until we tax improvements to the limit."

### Landowners' Debt

Ald. Woodward argued that the city was "passing the buck" by forcing home owners to pay for landowners' debts. He held that the land owners were still saddling the city with debt, and instanced the fact by alleging that they had forced the city to bear $400,000 of a debt that should be paid by the C.P.R. in connection with the building of the Johnson Street bridge.

"If the city continues to penalize the people who build houses, we will soon revert to the bush," Ald Woodward warned.

Ald. Todd said that a good many people had ridiculed Ald. Woodward's ideas about taxation, but personally he believed that many of them were sound.

"It is a marvel that single tax bore the load of Victoria so long, and if the money had been spent properly, there would be no need now to alter the taxation system," said Ald. Todd.

Ald. W. J. Sargent hurled a hostile note into the debate with an assertion that only he and Aldermen Ker and Sangster were rightfully entitled to vote on the question, because other members of the Council were pledged to abide by the plebiscite held in January.

"You may say you were not pledged," he declared, "but what would you think of a man who asked his neighbor for his opinion on an issue such as this, and then laughed in his face and adopted a policy diametrically opposite to what his neighbor recommended?"

Mayor Hayward said that it was difficult to judge what the voters really meant, because they voted against improvement taxes, and yet elected an advocate of that form of taxation, and defeated a candidate outspokenly in opposition to the plan.

Ald. Sargent said he thought he remembered having seen a Hayward election circular stating that the candidate would abide by the plebiscite.

"You did not see that, because no such suggestion was ever made," retorted the Mayor.

# URGES SHIFTING OF HOUSING LOAD

**Saanich Council Agrees With Nanaimo That Ottawa Should Assume Administration of Scheme**

The Saanich Council went on record last night as urging the Federal Government to seriously consider the advisability of taking over the administration of the Better Housing scheme.

A copy of a resolution on this subject passed by the Nanaimo Council was received, and unanimously endorsed. The Federal authorities will be notified of the council's opinions on the matter.

The Nanaimo resolution read as follows:

Whereas the Better Housing scheme as inaugurated by the Federal Government and adopted by the different Provinces and municipalities of the Dominion was also adopted by this city, and

Whereas in the administration of this scheme, it is becoming more apparent that it is impossible to get the best results from the present mode of administration by municipalities, and

Whereas this Council is firmly of the opinion that the administration of this scheme should rest solely with the Federal Government, which is primarily responsible for the rehabilitation of the returned soldier, the chief beneficiary under the scheme, for the following reasons, viz.:

1. Administration of this scheme by the Federal Government through one of its returned soldier departments would insure uniformity of treatment to those who have taken advantage of this scheme throughout the whole Dominion.

2. That it is essentially a responsibility of the Federal Government and not of communities; the Federal Government has greater resources than many of the smaller municipalities to aid or extend leniency to deserving cases, which would incur a hardship on small communities.

3. Under Government administration the beneficiaries under this scheme could be relieved of the administrative charge made by the municipalities by employing their present officials in their public offices in the administration of the scheme.

4. In order to preserve this scheme to returned soldiers, foreclosure by power of sale is not feasible and it has been found that where foreclosure measures are necessary, and personal service upon the defaulter cannot be made, that the municipality has to put up a bond for double the amount of the mortgage at issue, a circumstance which further increases the responsibility and lessens the borrowing powers of the municipalities, on whom the burden of the administration of this scheme has been placed.

5. The continual changing of the personnel and policy of municipal councils also tends to mitigate against the effective administration of the scheme.

Be It Therefore Resolved that the Federal Government be respectfully asked to seriously consider the advisibility of taking over the administration of the Better Housing scheme, making such adjustments with the Provincial and Municipal Governments as may be necessitated by this change.

**Household Necessity**

Make Gillett's Lye your household assistant. Use it for making soap—for washing dishes—for cleaning sinks—for washing greasy pots and pans. It cleans and disinfects

**Gillett's Lye Eats Dirt**

Made in Canada

# KINDNESS TOWARDS ORPHANAGE INMATES

**Monthly Meeting of Ladies' Committee in Charge of Home Receives Gratifying Reports**

The monthly meeting of the ladies' committee of the Protestant Orphans' Home was held at the home yesterday, with the following members being present: President, Mrs. Hiscocks; Mesdames Walker, Brown, Griffith, Sherwood, Dillabough, Shepherd, Morris, Wilkerson, Beard, Dorman, Cameron, Sayward, Spencer, Elliott, Jenkinson, Lang, Hughes, Fraser, and Misses Newbury and Denny.

The visiting ladies, Mesdames Sayward and Cameron, reported all the children in perfect health, fifty-one being at present resident at the home, one little girl having been admitted during the month.

Miss Johnson, a former matron, recently returned from Scotland, visited the home, and complimented the staff on the excellent conditions existing.

Mrs. Hopkins and her minstrel troupe of boys, gave the children a delightful entertainment, and supplied refreshments of cake and fruit.

The committee is very grateful to Mrs. Cassidy, who so often remembers the children in different ways, for two gallons of ice cream, having sold flowers with which to purchase it, and, needless to say, it was enjoyed by all.

The committee wishes to thank the following for donations sent during the month: Mr. Tolmie (Cloverdale), 100-pound sack of sugar; Mr. G. Cameron, candy; Mrs. Dorman, Mrs. Sayward, Mrs. Cameron, clothing; White Lunch, sandwiches; Mr. B. Gonnason, box apples and three jars jam; Mrs. Moore, sack of carrots; St. John's Sunday School, cake; Ministering Circle King's Daughters, pinafores; Mr. H. Maynard, five tons coal; Friend, five dozen eggs; Sons of England Lodge, bread; Mrs. Carmichael, sandwiches; Mr. Salter, one sack apples; Capt. Clark, three boxes apples, one box pears; Mrs. Day, meat and drippings; Miss Margaret Orr, papers; Mrs. Johnson, clothing; Miss A. M. Moore, scrapbooks; Mr. J. Adam, two dozen boxes candy; Friend, patches; Mr. K. Chave, $25; Friend, $50; Victoria Circle King's Daughters, $4.25; Drs. Bryant and Lewis Hall, Daily Times and Colonist.

*"For the Home"*

**Hotpoint IRON**

IRONING, with a Hotpoint Iron, becomes a pleasant task. This famous iron is so constructed that you simply tilt it back on the heel stand without having to lift it at all. As a result the tired feeling, so many women experience after ironing, is entirely eliminated.

For sale by dealers everywhere.

"Made in Canada" by
Canadian General Electric Co., Limited
Head Office — Toronto

# ADVISED HUNT CASE HAS NO APPLICATION

**Advice Given Retail Merchants That Toronto Test Action Has No Bearing on Local Issues**

The secretary of the Victoria branch of the Retail Merchants' Association has received a wire from the Provincial Board, as follows:

"Just received advice from Ottawa, decision of Toronto Hunt case, proves nothing. Advise all your members affected not to pay any tax until they receive further word from the Provincial Board. Issuing bulletin today giving full particulars.

"W. F. ING.

"Acting secretary B.C. Board."

The Hansard report of the House of Commons, Ottawa, shows that the local member, Hon. S. F. Tolmie, in his speech on the Chinese question, read the telegram sent by the president of the Victoria Retail Merchants' Association, Mr. H. O. Kirkham, which was as follows:

"Retail merchants of Victoria strongly opposed to Bill 45, feeling that the word 'merchant' is much too vague. Oriental question in British Columbia has become alarming."

The member went on to say that during his life-long sojourn in British Columbia, he remembered when there was only one merchant in Victoria, and now they had thousands, and thousands more in Vancouver controlling practically the whole of the fishing business, and unless the Minister had a suitable amendment to offer to this bill in its present form, he must oppose it.

The executive of the Retail Merchants' Association of Canada, Victoria branch, met in conference with the retail section of the Chamber of Commerce in the latters' rooms yesterday afternoon at four o'clock, to discuss getting down to a uniform schedule of city licence fees for the incoming fiscal year. The conclusion was reached that the basic principle, as suggested by the chairman, could not well be improved upon, but it was deemed advisable to refer the details of the several minor sections back for further consideration, as it was fully agreed that the beverage tax, as applied to the small retailer, could be recommended for elimination.

The chair was occupied by Mr. O'Connell, of the Chamber of Commerce. The full executive of the Retail Merchants' Association was present, with representatives from the cake makers, druggists, the music sections and shoe retailers.

## CANDIDATES FOR QUEEN HONORED

(Continued from page 1)

Mayor Hayward, in opening the proceedings, confessed he was somewhat non-plussed at being seated in the midst of so many aspirants for royal honors but he wished them each every success in the contest. On behalf of the citizens he voiced appreciation of the enthusiasm shown by the young ladies in the Frolic and declared them to be representatives of Victoria's youth and beauty of whom the city might well be proud. He predicted that the coronation ceremony would be the great feature of the coming celebration.

### Greet Royal Aspirants

Mayor Hayward introduced each candidate who, as she stood up, was enthusiastically applauded.

Mr. F. W. Marsh, manager of the Frolic, was loud in his praises of the enthusiasm shown by the young ladies, asserting that their co-operation ensured the success of the celebration. With twenty-five committees hard at work preparing unique features for the amusement and entertainment of the people of the city, there could be no doubt, he said, that this year's Frolic would prove the greatest demonstration of sportsmanship and good fellowship ever experienced here.

The various committee chairmen were called upon to briefly explain the work of their respective bodies. Mr. Lester Patrick will precede the trip to be made by the queen candidates to up-Island points as well as to the Mainland to make arrangements for their reception at the various cities on this side as well as on Puget Sound. Mr. Clifford Denham, chairman of the moving picture committee, announced that views of the Frolic would be taken and shown all over the world. Other chairmen outlined what may be expected in the way of attractions during the Frolic.

It was announced that up to date $5,700 has been taken in by the queen committee. After Friday at noon no more returns of this contest will be given out until the final figures to be announced after the contest closes at 6 p.m. on Saturday.

The gathering dispersed with three ringing cheers for the candidates for queen, the thirteen aspirants being: Queen of Commerce, Miss Arnall (Hudson's Bay Company); Queen of Clubs, Miss Peden (Rotary), Mrs. Hodges (Kumtuks), Mrs. Sehl (Gyros), Miss Thorpe (Ex-Service clubs); Queen of Utilities, Miss McKinnon (C.P.R.), Miss Richardson (B.C.E. Company); Queen of Democracy, Miss Rolls (Civil Service) and Miss Black (Civic Employees); Queen of Industry, Miss Brown (B. A. Paint Company) and Miss Cross (Stevenson's Candy); National Defence, Miss Davies (Navy) and Miss Richard (Militia).

**Piles**

are usually due to straining when constipated.

Nujol being a lubricant keeps the food waste soft and therefore prevents straining. Doctors prescribe Nujol because it not only soothes the suffering of piles but relieves the irritation, brings comfort and helps to remove them.

Nujol is a lubricant—not a medicine or laxative—so cannot gripe. Try it today.

**Nujol**

A LUBRICANT—NOT A LAXATIVE

Exquisite New Patterns in Cavendish Hats

The name "Cavendish" on the lining of these hats proclaims them models of distinction and individuality. This new shipment includes dress hats and sports hats of finer quality principally in light summery shades such as white, sand, grey, mountain haze and navy or black in combination with white. Materials are silk and straw, ribbon and mohair, with trimmings of wool, lace and flowers. Prices

$11.50 to $15.50

*Scurrah's* LIMITED
728 Yates Street — Phone 3983

Pre-War Prices—Special Discount to the Trade
**WILLIAMS & HARTE, LIMITED**
Manufacturers Paints, Stains, Varnishes, Fire-Resisting, Waterproof ROOF PAINTS
Expert Roofers, Paperhangers and Kalsominers, Dealers in Painters' Supplies
Phone 887 — 1303 WHARF STREET, VICTORIA

**Not an Imitation of His Playing—It Is His Actual Playing**

just as if his fingers were touching the keys. Such is the true definition of the "AMPICO." Drop in and hear Ornstein, Godowski and other great artists.

"Hearing is believing." Come and hear the "AMPICO." Terms to suit.

**Willis Pianos, Ltd.**
1003 Gov't Street — Phone No. 514

**Wonderful Carpet Cleaning**
THE CARPETERIA CO.
The Hamilton-Beach Pioneers
Only Address—921 Fort St.
Just Above Quadra — Phone 1185
Old Carpets Remade into Lovely Fluff Rugs

## FUNERAL NOTICE

**Knights of Pythias**

Members of Far West-Victoria Lodge, No. 1, K. of P., and visiting members are requested to attend the funeral of our late Brother, George Moraes, which will take place today (Tuesday), May 8, at 2 o'clock, from the B.C. Funeral Parlors.

H. A. MANSELL, C.C.
A. G. H. HARDING, K.R.S.

# MILL WORKER LIES IN SERIOUS STATE

**Mr. George Knight Receives Grave Injuries in Unfortunate Accident Near Eberts' Station**

Mr. George Knight, a laborer, who resides at Craigmyle, Craigdarroch Road, lies in St. Joseph's Hospital in a very serious condition as a result of a severe accident which he encountered yesterday morning while working at Logan's mill, near Eberts. Immediately following the mishap he was rushed to the hospital by the Cameron & Calwell ambulance and operated upon. Last night he was pronounced to be in grave danger, with the crisis probably being reached either today or tomorrow.

The accident occurred yesterday at 8.30 o'clock. Mr. Knight, who was working for Fetherstone & Young, was cutting branches off a tree that had been felled. The tree, which was lying on the slope of a hill, commenced to roll, and had it continued on its journey unhampered the probability is that it would have crushed a fellow worker who was standing in the way of the rolling log.

Mr. Knight, perceiving that the other man was in danger, ran to stop the log as it rolled down the incline and tried to block it with his shoulder. He slipped, however, on the moist earth, and the log fell on top of him. He was severely injured, and it required a team of horses to pull the tree away so that Mr. Knight could be extricated.

Mr. Knight was attended by Dr. A. D. Betchel. It was over an hour before the unfortunate man could be given proper medical attention from the time of the accident. It was found that he was badly crushed and mutilated.

BUY YOUR SEEDS AT A SEED STORE
We have a complete stock at reduced prices
**THE STANDARD SEED STORE**
1311 Douglas Street

$130,133,000.00
Security Back of Our Policies
**McTAVISH BROS., Agents**
Quebec Fire Assurance Co.
918 Government Street — Phone 2615

**Looseleaf Ledgers, Sheets and Index**
always carried in stock or made to your order
**Sweeney-McConnell, Ltd.**
Blank Books — 1012 Langley St.

**BLUE MONDAY**
Washing Day need be no longer "Blue" if you have a Rotaire Washing Machine. It does all the hard work, and does it well. Ask for demonstration.
**MURPHY** ELECTRIC CO.
615 Fort Street — Phone 5803

COFFEE — JAMESON'S BEST — Bon Café
THE NAME IS THE BRAND

THE NEW FRENCH REMEDY
**THERAPION No. 1**
**THERAPION No. 2**
**THERAPION No. 3**
No. 1 for Bladder Ailments. No. 2 for Blood & Skin Diseases. No. 3 for Chronic Weaknesses.
PRESCRIBED AND INSERTED BY PHYSICIANS. Sole Agents: Lee & Co., Haywards Ltd., 8 Wharf Street, Victoria. Trade marked wood "Therapion" on each box. Insist upon having genuine Therapion. Stamp affixed to genuine packet.

**$10.00**

Will place a New Edison or Brunswick Phonograph in your home. Pay for it while you are enjoying it.

Prices From $50.00

Victoria's Exclusive Phonograph Store

**KENT'S**
PHONOGRAPH STORE
1004 Gov't St. — Phone 3449

**English Crossley 19.6**

Demonstrator, run 340 miles. Regular price, $6,150 ..... **$5,000**

Same model as used by the Prince of Wales during his trip through India. Send for catalogue.

**Thomas Plimley, Ltd.**

Broughton Street — Phone 697, Victoria, B.C.

Phone 2019, Oak Bay Branch



**KIRKHAM'S SPECIALS**

Johnson's Floor Wax, reg. 85c size for ..... 65c
Reg. 35c size for ..... 25c
Red Head Matches, package of 3 large boxes ..... 35c
Wash Clean Tablets, reg. 5c. Special, 2 for ..... 5c
Pot Roasts and Boiling Beef lb., 8c and ..... 6c
Round Steak, lb. 20c and ..... 16c
Boneless Stewing Beef, 3 lbs. ..... 28c
Oxford Sausages, fresh made daily. 3 lbs. ..... 28c
B. C. Granulated Sugar, 20 lbs. for ..... $2.18

**H. Kirkham & Co., Ltd.**

612 Fort Street — 749 Yates Street



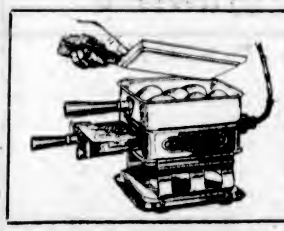

**A Wonderful Stove**

For Convience and Economy there is nothing like the ARMSTRONG ELECTRIC Table Stove. It broils, fries, steams and makes waffles too.

**Hawkins & Hayward**

Electrical Quality and Service Stores

1607-1103 Douglas Street
Phones 643 and 627



WHICH IS YOUR BEST MEAL

Breakfast, Lunch or Supper? Either would be better here.

**The Tea Kettle**

Miss M. Wooldridge, Phone 4006 — Cor. Douglas and View Streets



**JONES & SIMMONS**

Painters, Paperhangers, Kalsominers

Tel. 3221L, Res., 1045 McClure St. — 3181Y, 202 Russell St.

Estimates Free



**VICTORIA'S SUIT KING**

Greatest suit values at all times ever offered in this city or anywhere.

Men's and Women's suits to order ..... $28

Try a suit from British suitings.

**CHARLIE HOPE**

1434 Government St. — Phone 2689


## AUTHORS' CLUB HAS INTERESTING SESSION

**History of Publishing and War Correspondents Form Subjects of Talks**

A survey of the History of Publishing, very entertainingly presented by Mr. E. O. Litchfield, and a talk about "War Correspondents of the Late War," given by Captain J. Gordon Smith, held the interested attention of members of the local branch of the Canadian Authors' Association last evening. The meeting took place in the Victoria Club, Campbell Building, Mrs. N. de B. Shaw being in the chair. The members greatly enjoyed the singing by Miss Kate Hemming of "Love's Coronation," the beautiful and well-known words of which were written by one of the club members, Mrs. Duncan, nee Winifred Sutcliffe. The number was received with much enthusiasm, and as an encore Miss Hemming sang "The Rose" and "The River and the Sea." Miss Tetlow played the accompaniments very ably.

Among the first of the English publishers named by Mr. Litchfield was Thomas Guy, whose name still survives in Guy's Hospital, London. Publishers of the olden times showed perhaps more sympathy to authors than today, and often gave the knight of the pen "a leg up." Had it not been for such generosity Dryden, Pope, and even the great Johnson himself on occasion would have found it well-nigh impossible to publish. Coming down to more modern times Mr. Litchfield named W. H. Smith, whose name is known to every traveler in the British Isles. W. H. Smith had been the first man to realize the great opportunities of getting into touch with the people through the great railway stations, and had instituted a system of bookstalls through the length and breadth of the country. There was also J. M. Dent, publisher of Wayfarer's Library and Everyman's, who had brought literature within reach of all classes.

Among Canadian publishers whom the speaker named were Maclelland & Stewart, and Sir W. H. Gage.

Captain Gordon Smith informed the meeting that the day of the old free-lance war correspondent passed away with the Balkan War. The late war had shown quite a different system. Phillip Gibbs was mentioned as one of the best of the new men. Gibbs had emphasized the human element in his war dispatches, and this was characteristic of the treatment accorded war correspondents themselves. In the late war they enjoyed all the luxuries known to their profession; they rode about in motor cars; they were well-housed in the old chateaux; "wrote" their copy on the best of typewriters. Also, instead of conducting a species of contest with a view to "scooping" the other chap the correspondents "pooled" their news. The late war, then, had suppressed the free-lance altogether, the War Office, which severely censored everything which was written, having to give authority to any and all correspondents in the field.

Miss Eugenie Perry was asked to fill the position of secretary made vacant through the resignation of Mr. Carmichael.

### SHIPS AT YARROWS

**Princess Victoria Almost Through—Canora in Drydock**

Work on the steamer Princess Victoria, now on the cradle at Yarrows, will be completed by tomorrow, it is expected, and she will return to the inner harbor in the evening to make final preparations to resume service on the triangle route. She is getting two new tail shafts at Esquimalt.

The new ferry Motor Princess is almost ready for her trials, which will be run late this week. She is virtually complete at the present time save for another coat of paint.

The C. N. R. car ferry Canora is still in the drydock receiving a general overhauling. She will likely be finished tomorrow.

Locomotive engineers are required to have at least ninety per cent of normal vision.

# City and District

**Royal Oak W. I.**—The Royal Oak Women's Institute will hold its regular meeting tomorrow afternoon, at two o'clock, in the Institute rooms.

**To Join Frolic**—Decision was reached at a special meeting of the Dr. O. M. Jones Chapter, I.O.D.E., held last night at the Jones Building, that the members will take part in the Maytime Frolic.

**Held on Liquor Charge**—Joseph Haigh was arrested yesterday afternoon on a charge of illegally selling beer at premises on Pandora Avenue. He will be arraigned in the police court this morning.

**Five Hundred Winners**—The Victoria Women's Institute held its usual "500" game on Saturday evening. The prize winners were as follows: Ladies, first, Mrs. Colby; second, Mrs. Stevens. Gentlemen, first, A. Fooks; second, F. McOrmond. Consolation prizes were given to Mrs. Kerr and Mrs. Hill.

**Souvenirs for Premier**—Premier Oliver has been presented by Engineer Hesy, of the Pacific Cable Board, with a pair of sharks' jaws from the South Seas and a large turtleback with a scene of Midway Island painted upon it. These souvenirs were forwarded from Midway Island, where the cable company's underwater line touches. A third interesting souvenir is a piece of the old cable formed into a paper weight.

**Motor Accident**—Automobiles owned by Mr. F. A. Graham and Mr. W. J. Milligan, respectively, collided Sunday afternoon near Rocky Point, and as a result Mr. Graham's car was badly damaged. Yesterday he laid information against Mr. Milligan at the Victoria office of the Provincial Police Department, charging him with reckless driving and with failing to stop and give his name and address following an accident.

**Road Expenditures**—A report of money expended on road work in the municipality this year up to April 30 was laid before the Saanich Council last night. By wards the expenditure was as follows: Ward One, $2,176.10; Ward Two, $2,577.97; Ward Three, $2,558.91; Ward Four, $3,674.43; Ward Five, $1,846.27; Ward Six, $3,217.17; Ward Seven, $2,874.82; Ward Seven by-law, $2,823.73; general, $706.63; total, $22,456.03.

**Arranging Dance**—A special meeting of Royal Review, No. 18, W.B.A., was held on Friday evening, when it was decided to hold a concert and dance next Friday evening, at 1230 Government Street, each member to provide refreshments for four guests. Mrs. Friker is holding a court whist party, at 2:30, Wednesday afternoon, at her home, 2006 Chambers Street, two doors from the Fernwood car line. All those intending to be present are asked to phone Mrs. Stephen, 3224L, or Mrs. Schmelz, 6659R.

**Veterans at the Hospitals**—The soldier patients at St. Joseph's and the Jubilee Hospitals were visited last week by the representatives of the G. A. U. V., who distributed the comforts supplied by the joint ex-service association fund. The visitors report that the patients were unanimous in their praise of the attention they were receiving from the nursing sisters and management of both institutions. A general tone of confidence and cheerfulness pervaded the wards, and a very lively interest in all the questions of the day, particularly the contest for the May Queen.

**Thanks of S.P.C.A.**—The committee of the S.P.C.A. desires to express sincere thanks to all who helped the society during "Animal Week," either by contributions or assistance. The tag day was managed by Mrs. Burton, assisted by Mrs. O. C. Bass, the Melrose Company kindly placing part of their store at the disposal of the taggers. Mrs. Crane and Mrs. Saker took charge of the tea room for the week and were supported by many friends. Several contributions in the way of refreshments were made to the tea, Miss A. Stewart, kindly supplying milk throughout the week. To the press thanks are due for ready assistance on many occasions. The society desires to tender grateful thanks, also to those of the clergy who remembered the appeal for reference to the society's work on "Animal Sunday."

**G. A. U. V. Meeting**—The regular semi-monthly meeting of the G. A. U. V. was held in the club quarters, Government Street, last evening, with a very full attendance of members present and President Crouch in the chair. Communications from headquarters were read by the secretary, Comrade A. C. Howard, and also communications from the City Hall regarding the better housing act, and from the secretary of the Maytime Frolic, who expressed his appreciation of the assistance given to the Frolic by the G. A. U. V. in no unmeasured terms. The various committees of the organization presented satisfactory reports of their several activities, which were duly received with approval. Applications for membership were presented, and the successful candidates were received into the rooms with enthusiasm. The various topics brought before the meeting were thoroughly discussed, and the meeting was then brought to a close by the singing of the National Anthem.

**Bookplate Remarked**—There are many people here who will be interested in the following item which appeared in The New York Evening Post of April 13, 1923, in Christopher Morley's column known as "The Bowling Green:" "Speaking of books and such, the pleasantest thing we have seen lately is the bookplate used by our colleague, John Connell (of The Post's composing room) for his second-hand library. Mr. Connell has a really remarkable collection of books, practically all of which he has bought in the Vesey Street second-hand bazaars during lunch hours; and old Bill Gorham (our favorite artist) did this bookplate for him." The bookplate is reproduced. It has an old-world quaintness, showing the bookworm standing in front of a rack of second-hand books. John Christian Connell is well-known in Victoria. He is a brother of the Rev. Robert Connell, and for six or seven years was in the composing room of The Colonist where in fact, he showed himself an expert in the profession which he is now following in The New York Evening Post.

## BILL ON COMBINES DRAWS CRITICISM

(Continued from page 1)

**A Newspaper Tax**

Mr. H. C. Hocken, Conservative, Toronto, West, during the debate, asked for an opinion as to whether a case he had in mind came within the purview of the Combines Act. An effort had been made, he said, to establish in Ottawa, an additional daily newspaper. If his information was correct, Mr. Hocken said, this newspaper proposed to disseminate the doctrines of the Liberal party. It appeared, however, that the executive of the Daily Newspapers' Association had come together and voted almost unanimously that the necessary service to carry on such a paper should not be permitted, and these services should be denied the man who wanted to establish a newspaper in Ottawa. If it was an improper thing for a man making a proprietory article to fix the price to enter into a combine with others in the same line of manufacture in disposing of his goods to the public, was it not a more serious matter when public opinion was stifled? Men who had the money and who were willing to put it up for the purpose of presenting to the public particular aspects of the affairs of the country should not be denied the opportunity to do so, he said.

"I can not conceive of any more dangerous form of a combine than a newspaper combine," added Mr. Hocken. "If you carry this out, the same organization of a dozen men, forming the executive of the Daily Newspapers' Association, can determine just where a paper shall be printed and where one shall not be printed."

He added that a company organized to print a paper in the evening in, say Toronto, would have to go to the Association to ask permission to get the service absolutely essential to the production of a paper, that would sell and all the time this Government subsidized to the extent of $50,000 a year, a telegraphic service for the use of the daily newspapers.

Mr. King agreed that there could be no more fatal combination, so far as the public is concerned, than all the news of the country should be controlled by a few men and controlled in such a way as to make it impossible for any others to enter the field of news competition.

**Not a Monopoly**

"However," continued Mr. King, "in regard to the case you have just cited, the application which has been made by the Liberal party for a paper in the city, the contention on the part of those who refused to give the right to get certain news for that paper is that they think the public interest is being served best by the papers that are here at present. They contend that there is not a monopoly. They contend that another newspaper can come in and start tomorrow on its own account if the parties wish. However, they have among themselves, as I understand, an agreement for a certain class of news that is required. It is that particular class of news which they refuse to give to any other paper. Whether that refusal amounts to a monopoly of a character which is injurious to the public is something that I think can be determined only as a result of an investigation."

### HON. W. C. KENNEDY'S ESTATE

WINDSOR, Ont., May 7.—Hon. W. C. Kennedy, late Minister of Railways and Canals, in the Federal Government, left an estate valued at $645,228, according to his will probated today. His widow is chief beneficiary.

### ANNOUNCEMENTS

**Rummage Sale** next Wednesday afternoon, 143 Menzies Street.

**Found**—The place to buy Wall Paper. 919 Pandora Avenue.

**Why, yes, we can help you reduce** your superfluous fat. We have devised a special reducing course. Marinello Turkish Baths. Phone 7137.

**Ward Two Liberal-Conservative Association** will hold a military five hundred drive and dance Friday, May 11, at 8:30 p.m., in Campbell Building. Scrip prizes. Admission 25 cents.

**St. Joseph's Ladies' Auxiliary**—The regular monthly meeting of the Ladies' Auxiliary of St. Joseph's Hospital will be held on Friday, May 11, at 3 p.m.

**Superfluous Hair Permanently Destroyed.** Moles successfully removed—scientific, antiseptic, safe; absolute cure guaranteed; 15 years' practical experience. Miss Hanman (certificated London specialist), 22 Winch Building.


## MRS. A. HARBACH GAINED 24 POUNDS

**Declares Tanlac Restored Her Completely When Health Was Practically Destroyed**

"The Tanlac treatment restored my health and strength and increased my weight twenty-four pounds two years ago, and I am one of the happiest women in Canada, for I have been feeling fine ever since," declares Mrs. Alice Harbach, highly esteemed resident of 26 Dundas St. W., London, Ont.

"I was so nervous I trembled like one with the palsy and feared a complete breakdown. I couldn't relish my food, many days I didn't eat a thing, and lost weight until my clothes were way too large for me. I had piercing headaches, was so weak I would give out before the middle of the day, and at night just seemed to hear the clock strike every hour. I suffered more agony than tongue can tell.

"But Tanlac ended all my troubles, and if I had my say I would put a bottle in every home. It has won my everlasting gratitude, and I will always praise it."

Tanlac is for sale by all good druggists. Take no substitute. Over 37 million bottles sold. (Advt.)


## GOVERNMENT OFFER IS DISAPPOINTING

**Saanich Council Told Aid Forthcoming for Only One Mile of the West Road Paving**

The Provincial Government is willing to assist in extending the paving of the West Saanich Road only one mile this year, and not two, as requested by the municipality, the Saanich Council was informed last night.

The West Saanich Road is classified as a secondary highway, and permanent improvement of it is carried out jointly by the Government and Saanich on a fifty-fifty basis. The Council asked the Public Works Department to aid in extending the present paving north two miles from Little Saanich Mountain.

Reeve Watson expressed a hope that after the tenders for the East Saanich Road paving extension are in, the Provincial Government will spend less there than originally planned, and give Saanich more for the West Saanich Road. It was decided to await the opening of the East Saanich Road tenders.

Road Superintendent Girling stated that the Government was willing to contribute $1,500 toward the cost of maintaining Quadra Street and rocking the sides from the city boundary to Royal Oak, and $3,000 toward maintaining Gorge Road. Mr. Girling added that the Government would also pay $150 toward the widening of Admiral's Road in front of Craigflower School.

The Council decided to get these proposals in writing.

### COMING EVENTS

**Central W. C. T. U.**—The monthly meeting of the Central W. C. T. U. will be held at the home of Mrs. Mitchell, 641 Superior Street, on Thursday afternoon at three o'clock. This will be a combined business and parlor meeting, and Rev. H. T. Archbold will address the ladies on "Social Hygiene." It is hoped that all the members will make a special effort to be present.

**Social at St. Lukes.**—The W. A. of St. Lukes Church, Cedar Hill, will invite all the congregation and their friends of an old-fashioned social at the Parish Hall on Wednesday from 3 to 10 p.m.

**British-Israel Meeting.**—The British-Israel Association, will meet tonight at the new Christian Literature Depot, 1919 Cook Street, near Fort, at 8 o'clock. Subject: "Gallileans and Jews."

**Women's Institute Meeting**—There will be a general meeting of the Women's Institute members on Wednesday at 2:30 p.m., to discuss further activities for the year. All are asked to endeavor to attend.

**Card Party**—Britannia Lodge, No. 216, L.O.B.A., is holding a five hundred card party on Thursday night, at 8:30, at the Orange Hall, Courtney Street. Good prizes are offered and everybody will be welcome.

**Meeting Thursday**—St. Jude's Guild will hold a meeting on Thursday, at 2:30 o'clock, at the church. A social evening for members and their friends will be held on Friday, May 18, when it is hoped there will be a large attendance.

**Meeting Today**—The regular monthly meeting of the Lady Douglas Chapter, I.O.D.E., will take place at headquarters this afternoon, at 2:30. Plans for the garden fete to be held on June 20th will be made and a good attendance of members is requested. Mrs. J. D. Gordon will also give her report of the Provincial Chapter meeting.

**Commence Campaign Today**—The Women's Auxiliary of the Royal Jubilee Hospital will commence a week's campaign today for the purpose of collecting dues from the present members and enrolling new ones. Mesdames C. W. Rhodes, R. F. Green and Hermann Robertson will be stationed at the main entrance of the store of David Spencer, Ltd., from 10 a.m. to 6 p.m. today.

**Excursion to Nanaimo**—Mr. Barney Oleson, of the Circle Tours, 756 Yates Street, is running an excursion to Nanaimo next Sunday, leaving Victoria at 9:30 a.m., arriving in Nanaimo at 1:30, leaving Nanaimo at 4 p.m. and arriving back at Victoria at 8 p.m. Mr. Oleson's new white tallyho, recently completed by Messrs. John Meston & Company, local carriage builders, will be used and it is expected that many will take advantage of this outing. Reservations for the trip may be made by phoning 2107.

**Esquimalt Meeting**—To discuss plans for Esquimalt's participation in the Maytime Frolic here this month is the purpose of the meeting which will be held this evening, at 8 o'clock, in the Municipal Hall, Esquimalt, at 8 o'clock. Representatives of the Council, School Board, Board of Trade, Women's Institute, Scottish Daughters League, Child Hygiene Council and other Esquimalt bodies will attend. The meeting is open to the public.

**Ex-Service Gathering**—This evening at 8 o'clock, delegates representing the ex-service men's organizations that are placing joint floats in the Maytime Frolic parade, will gather in the club quarters of the Army and Navy Veterans' Association, Hamley Block, Government Street. All returned soldier bodies in the city that are in favor of co-operating on May 24 are requested to have three of their members present at tonight's meeting.

**To Purchase Uniforms**—The Ladies' Auxiliary to the Boys' Naval Brigade is holding a military 500 at 1230 Government Street tomorrow evening at 8:30 o'clock. Good scrip prizes will be given, and a pleasant evening is assured for everyone, the proceeds of which are for uniforms for the boys.

**Ladies' Guild for Sailors**—The monthly meeting of the Esquimalt branch of the Ladies' Guild of the Sailors' Club will be held at the club on Wednesday evening, 9th inst., at 8 o'clock. A good attendance is requested.

### LEAVES HASTINGS PARK

VANCOUVER, May [illegible] Park was leased to the Exhibition Association for [illegible] period by the City Council [illegible]


**All the Hits From the "Dumbells"**

"Red" Newman is in town with the Dumbells revue, "Full o' Pep." Hear some of his newest records at this store today.

"HIS MASTER'S VOICE"

216398—Medals on My Chest. My Old Dutch
216395—It's a Windy Night Tonight. Stony Broke in No Man's Land
216363—I'm a Daddy. K-K-Kiss Me Again
216360—Oh, It's a Lovely War. Civvies
216399—Southern Homr. I Would If I Could

**"In a Persian Market"**

The great new record that everybody is talking about. A double-sided record, Parts 1 and 2. Price ..... 75c

**Fletcher Bros**

WESTERN CANADA'S LARGEST MUSIC HOUSE

1110 Douglas Street



**"Goodyear" Lawn Hose**

Garden Tools, Poultry Supplies, Wire Netting, Screen Doors, Etc.

Garden Hose, 50 feet, with couplings ..... $6.00
Poultry Netting, 6 feet high, per yard ..... 27c
Wire Window Screening, black; from, per yard ..... 27c
Screen Doors, all sizes in stock from ..... $2.50
Chicken Fountains, from, each ..... 20c

**G. Halliday & Sons, Ltd.**

743 Yates Street — Free Quick Delivery — Phone 855



**Martin-Senour's 100% Pure Paint**

This "Paint With a Pedigree" Is the Safest and Most Economical Paint That You Can Buy.

THE MELROSE CO., LTD., Fort Street



HOLSUM FOOD PRODUCTS LTD. Holsum BRAND VICTORIA B.C.

Spicy, pure and superior quality—put up in valuable glass jar, with safety cap. Splendid tonic for a lazy appetite! that is

**Green Tomato Pickles**

If It's "Holsum," It's WHOLESOME!



You don't require much of a fire these fine days, but when you do, you want it in a hurry. That's why we recommend our

**Washed Nut Coal**

It ignites quickly, making a good, hot fire, which will do your cooking in very short time.

**Kirk Coal Co., Ltd.**

1212 Broad St. — Phone 139



**We Help Home Builders**

Every variety of rough or dressed lumber required by the home builder is instantly available from our huge stock. Quality guaranteed.

**C. P. S. LUMBER And Timber Co., Ltd.**

Foot of Discovery Street
Phone 7060


### GRAMOPHONE IN EDUCATION

**Parent-Teachers' Association of Oaklands School Arrange for Bazaar**

There was a meeting held last evening of the Oaklands Parent-Teachers' Association at the Oaklands school. The object of the gathering was to prepare plans for the bazaar that is to be held on Wednesday next. No other business was disposed of.

The bazaar is being held with the object of securing funds for the purchase of a gramophone to be used in the junior grades of the school. The use of the instrument is largely experimental but is highly spoken of by various authorities on educational work, especially in the lower classes in schools.

There are abundant records now available including various lines of instruction such as nursery rhymes which appeal readily to the primary pupils and a start will be made in the work following the raising of the funds which it is fondly expected will be derived from the bazaar.

Twelve women are now authorized to practice law in England.


**Sacrifice Sale**

Spun Silk—Sale, yd. ..... $1.25
China Silk—Sale, yd. ..... 60¢
Heavy Pongee—Sale, per yard ..... $1.50

Everything Must Go

Grass Chairs—Sale ..... $6.95
Matting—Sale, yard ..... 50¢
Fire Screen—Sale ..... $7.75

Mah Jong Sets

Sale ..... $12.50
Sale ..... $17.50

ENTIRE STOCK ON SALE

**LEE DYE & CO.**

715 View St. — Phone 134
Just Above Douglas



**Nut Coal for Your Kitchen Range**

Our Washed Nut Coal is hand picked and warranted free from rock and mine refuse. Order a ton today.

**J. E. PAINTER & SONS**

617 Cormorant Street


### THE WEATHER

Meteorological Office, Victoria, B.C., at 8 p.m., May 7, 1923.

SYNOPSIS

The barometer remains high on the Pacific Slope, and fine, warm weather is general. Frosts are reported on the Prairies.

TEMPERATURE

| | Max. | Min. |
|---|---|---|
| Victoria | 45 | [illegible] |
| Vancouver | 46 | [illegible] |
| Kamloops | 42 | [illegible] |
| Barkerville | 32 | [illegible] |
| Prince Rupert | 42 | [illegible] |
| Calgary, Alta. | 36 | [illegible] |
| Winnipeg, Man. | [illegible] | [illegible] |
| Portland, Ore. | 54 | [illegible] |
| San Francisco, Cal. | 48 | [illegible] |
| Seattle, Wash. | 48 | [illegible] |
| Penticton | 43 | [illegible] |
| Grand Forks | 41 | [illegible] |
| Nelson | 36 | [illegible] |
| Cranbrook | 28 | [illegible] |
| Edmonton, Alta. | 30 | [illegible] |
| Prince Albert, Sask. | 28 | [illegible] |
| Regina, Sask. | 25 | [illegible] |
| Battleford, Sask. | 28 | [illegible] |

SUNDAY

| | |
|---|---|
| Maximum | [illegible] |
| Minimum | [illegible] |
| Average | [illegible] |
| Minimum on the grass | [illegible] |

Bright sunshine, 12 hours.
General state of the weather, clear.

MONDAY

| | |
|---|---|
| Maximum | [illegible] |
| Minimum | [illegible] |
| Average | [illegible] |
| Minimum on the grass | [illegible] |

Bright sunshine, 13 hours, 24 minutes.
General state of the weather, clear.

James Russell Lowell, the American poet, was minister to Spain in 1876.


CASTORIA For Infants and Children. In Use For Over 30 Years — Bears the Signature of Chas. H. Fletcher

**50c Luncheon**
Served daily from 11:30 to 2:30
—4th Floor

THE SEAL OF QUALITY

# Hudson's Bay Company
INCORPORATED A.D. 1670

Phone 1670—Private Exchange Connecting All Departments

THE SEAL OF QUALITY

**Afternoon Teas**
Served daily from 3:15 to 5:45
Orchestra in attendance.
—4th Floor

# Demonstrating H. B. Superior Values

In Quality Merchandise

## Useful Items for the Sewing Basket

Abel Morall's English Needles in all sizes and assorted, at, per pkt. ..... **5¢**

Revolving Needle Cases, English make, containing 50 needles, assorted sizes. Priced, each, at **20¢**

Newey's Imperial Hooks and Eyes, English make, of best brass wire; guaranteed rustless. Sizes 0 to 4. Per card at ..... **8¢** and **10¢**

De Long Snap Fasteners, rustless, in black and white; sizes 00 to 3, at ..... **2** cards for **15¢**

Cutting Out Scissors, best Sheffield make, at, per pair, **$1.00, $1.25** and ..... **$1.50**

The "Economic" ¼-lb. Box of Pins, warranted all brass; assorted sizes in box. Price, per box ..... **25¢**

Sheet Pins, containing 365 best solid brass pins of English make, at, per sheet ..... **10¢**
Or ..... **3** for **25¢**

Fancy Buttons, suitable for dress trimmings, in blue, amber, rose and green, at, per dozen ..... **25¢**

Smoked Pearl Buttons, in various sizes, for dress and coat trimmings. Priced, per dozen at **45¢, 55¢, 75¢, $1.75** and ..... **$2.00**

Large White Pearl Buttons, for light skirts or coats. Priced, each, at **30¢** and ..... **35¢**

Paris Bindings, ½-inch and ⅝-inch wide, suitable for all binding purposes, in colors of grey, brown, navy, white, silver, mauve, green and nigger. At, yard, **7¢** and **8¢**

## Window Screens And Screen Doors

Protect yourself and your family from the annoyance and filth of the deadly housefly by the timely use of screen doors and windows, and enjoy cool comfort during the Summer months.

**SCREEN DOOR SPECIAL**

Varnished doors, with reinforced latticed bottom; 2 ft. 8 in. x 6 ft. 8 in. Regular $3.95. Special ..... **$2.95**

**WINDOW SCREEN SPECIAL**

10 Inches high, opening to 36 inches. Special ..... **49c**

Screen Doors, with solid panels at bottom; standard sizes, and varnished ..... **$4.25, $4.50, $4.75**

Screen Doors, with latticed reinforced bottoms; standard sizes and varnished ..... **$3.75, $3.95, $4.25**

Screen Doors in plain sizes, at **$2.49, $2.65** and ..... **$2.75**

Window Screens, all standard sizes, at prices ranging from **45¢** to ..... **75¢**

## Refrigerators

Are necessary in every home in order to properly preserve food in a sanitary manner.

Our Refrigerators are built on scientific principles, and are the result of many years of experience, ensuring free circulation of air, absence of odors, coldness and lowest temperature.

Built in several sizes and styles in galvanized steel, enameled iron and in porcelain, all finished in golden oak.

The Classic, in golden oak cabinet, lined with galvanized steel, properly proportioned ice chamber and roomy provision chambers. Special at ..... **$18.75**
Other prices from ..... **$23.95**
to ..... **$58.50**

## 250 Women's and Misses' Sports Coats

**Demonstrating H. B. Superior Values**

**Swagger Sport Coats, $12.95**
Smartly tailored, in raglan style, trench back, narrow belt, new pockets, half lined. In novelty checks of polo, blanket and velour cloths. Colors sand, bisque, green and new blue. Sizes 16 to 20 ..... **$12.95**

**Mannishly Tailored Sports Coats, $25.00**
In smart raglan style, with large patch pockets, deep turn-back cuffs, inverted pleat at back, and trimmed with leather buttons. Tailored from excellent quality tweed mixtures in fawns, greys, green and others. Sizes to 42 ..... **$25.00**

**New Sport Coats, $29.50**
They are tailored from velours, polo, fancy tweeds, in heathertones of blue, fawn, grey, fallow and brown. Straight-line models with raglan sleeves, pleated and plain backs, leather buttons. Sizes 16 to 42. Price ..... **$29.50**
—2nd Floor

**Mannish Styles in Covert Cloth Coats, $45.00**
Here is the most useful kind of coat for all year round wear. Strictly man-tailored from showerproof covert cloth in serviceable shades of grey, brown and sand. Raglan sleeves, full belts, and collars which may be worn open or closed. Half lined and seams all bound with strong quality of silk serge. All sizes to 44. Price ..... **$45.00**

**Smart Gabardine Coats Attractively Priced, $27.50**
A most useful type of coat for all year round wear. Can be worn sunshine or rain. Comes in popular raglan style, full belt, two-way collar, slip pockets and raglan shoulders. A really serviceable coat, in fawn shades only. Sizes 16 to 42 ..... **$27.50**
—2nd Floor

Demonstrating H. B. Superior Values in

## 15,000 Yards of Summer Wash Fabrics

Every woman will do well to visit our Wash Fabric Section during these early Spring days and see the wonderful array of new weaves, colorings and patterns which we are showing in dainty washable materials for Summer wear. The values are simply remarkable.

### Good Quality Ginghams

**27-Inch Gingham, 29c Yard**
This is an exceptional value in Gingham, woven from good quality cotton that will give excellent wear. A wide choice of plaids and checks in light and dark colored designs; 27 inches wide. Per yard ..... **29c**

**38-Inch English Gingham, 59c Yard**
An unequalled value in English Gingham, in an extra fine quality. Shown in stripes, fancy plaids and checks. Suitable for the smarter frocks for beach or porch wear; 38 inches wide. Per yard ..... **59c**

**32-Inch English Gingham, 50c Yard**
Closely woven from strong cotton yarns that will wear well and launder nicely, in a good variety of plaids and checks in assorted colorings. Suitable for women's house dresses, aprons, children's dresses and rompers; 32 inches wide. Per yard ..... **50c**

**28-Inch English Romper Cloth, 29c Yard**
English Romper Cloth of exceptionally good quality. Comes in plain blue; also white stripes on blue background. Specially recommended for children's dresses or rompers, as it will stand lots of hard wear. 28 inches wide. Per yard ..... **29c**

**35-Inch Sandown Suiting, 45c Yard**
Sandown Suiting is woven from strong cotton yarns of nice even weave which will wear well. Especially adaptable for sports costumes. Comes in all the wanted shades, including tan, grey, green, rose, sky, Copenhagen, navy, brown and yellow; 35 inches wide. Per yard ..... **45c**

**30-Inch Jap Crepe, 29c Yard**
Here is an excellent quality Crepe, with a nice even weave which will make up nicely and give lots of wear for house dresses, rompers or underwear. Comes in a choice selection of colors, including Copenhagen, henna, sky, rose, green, tan, brown, pink, orange, maize, old rose, grey and white; 30 inches wide. Per yard ..... **29c**

**38-Inch Gingham, 45c Yard**
Offering a big range in plaids and checks, in light and medium colorings, suitable for women's and children's dresses, aprons, etc; 38 inches wide. Per yard ..... **45c**

## Of Interest to Golfers

**Experts as Well as Beginners**

**Golfers! See the New "Ree Tee" Driving Device at $5.95**

Equally valuable to seasoned players as well as to beginners. It enables the experienced golfer to increase his drive, and the beginner to practice without the embarrassment of a "gallery." See it demonstrated on the lower main floor. The price is only ..... **$5.95**

**"Pract-o-Put" a Good Practice Game**

It is more than a practice game. It is a wonderfully interesting golf game for young or old. Complete with 3 balls and putter ..... **$5.95**
—Lower Main Floor

## 1,000 House Dresses and Aprons

**Demonstrating H. B. Superior Values**

**Women's Sewing Aprons, 39c and 59c**
Useful little Aprons of strong quality unbleached cotton, novelty pockets in pretty colored chintz, and finished with neat piping in attractive colors. Prices, **39¢** and ..... **59¢**

**Women's Overall Aprons, 89c**
Aprons of strong durable print, full cut garments, in dark and light colors. Price ..... **89¢**

**House Dresses, $1.00**
Made from strong quality unbleached cotton, smartly trimmed with check gingham; two pockets. Splendid value at ..... **$1.00**

**House Dresses, $1.29**
In good quality ginghams, chambray and print. Very smart styles and come in pretty checks; also in self colors of blue, pink and mauve. Special ..... **$1.29**

**House Dresses, $1.59**
Chambray Dresses in slip-over style, in shades of pink, blue and mauve, trimmed with chintz in attractive colors. Gingham dresses in smart stripes. Special ..... **$1.59**

**Gingham House Dresses, $1.79**
Made of splendid quality gingham in neat checks of pink and white, blue and white and black and white. Special ..... **$1.79**

**House Dresses, $1.95**
Very pretty style, skirt of unbleached cotton, with bodice of chambray in shades of pink or blue, round neck, kimono sleeves and two patch pockets. Priced at ..... **$1.95**

**Gingham House Dresses, $2.95**
Made of good quality gingham, in smart checks; neck and sleeves trimmed with chambray in contrasting colors. Finished with black piping. Price ..... **$2.95**

## Staple and Fancy Wools
In All Wanted Shades

**Hudson's Bay Supeerior Fingering**
An even, durable wool, of beautiful soft quality. All wanted colors. 1-oz. balls ..... **2** for **45¢**

## H. B. Knitting Worsted

**Hudson's Bay Knitting Worsted**
A Four-Fold Knitting Wool, soft and pliable. In 1-oz. balls ..... **2** for **35¢**

**Hudson's Bay Radio Floss**
A two-fold yarn and silk mixture, very soft and flexible, popular for light weight sweaters and Summer garments. Comes in a big range of colors. 1-oz. balls, each ..... **30¢**

**Paton's 3 and 4-Ply Vest Wool**
In white only, beautiful soft quality, in 1-oz. skeins ..... **30¢**

**Baldwin's Kingfisher**
A novelty product made from excellent quality yarn and heavily wrapped with silk. Wide range of colors. 1-oz. balls ..... **40¢**

**Paton's and Baldwin's 4-Ply Sock Wool**
In heather mixtures and plain colors. **2** ozs. for ..... **45¢**
—Mezzanine Floor

## "Gold Seal" Congoleum Rugs
AT REDUCED PRICES

Our immense stock of "Gold Seal" Congoleum Rugs gives you a wonderful choice of the best and newest designs and colors. The patterns are exact reproductions of woven rugs but at a fraction of the cost. Every Congoleum Rug is guaranteed to give complete satisfaction. Select yours now and take advantage of the special low prices.

| | | | |
|---|---|---|---|
| Size 18 x 36 inches. Special price | **49¢** | Size 9 ft. x 9 ft. Special price | **$12.95** |
| Size 3 ft. x 4 ft. 6 in. Special price | **$1.49** | Size 9 ft. x 10 ft. 6 in. Special price | **$15.10** |
| Size 6 ft. x 9 ft. Special price | **$8.85** | Size 9 ft. x 12 ft. Special price | **$17.25** |
| Size 7 ft. 6 in. x 9 ft. Special price | **$10.95** | | |

—3rd Floor

## Beautiful Hand-Blocked CRETONNES

Something entirely out of the ordinary these Genuine French Hand-Blocked Cretonnes. Such a fine choice of patterns and colorings too. Values right up to $1.35. Special price this week, per yard ..... **59c**
—3rd Floor

## Soap Prices Reduced

Vinolia Bath Soap, 20c value, **2** for ..... **29¢**
Vinolia Lemon Soap, 15c value, **2** for ..... **19¢**
Pears' Unscented Soap, 20c value, **2** for ..... **31¢**
Jergen's Bath Soap, 20c value, **2** for ..... **27¢**
Colgate's Big Bath Soap, 25c value ..... **15¢**
Gibbs' Boracic and Buttermilk, 2 for 25c value, ..... **3** for **29¢**
Empress of Britain Glycerine Soap, 15c value, ..... **3** for **29¢**
Charmante Toilet Soap, 10c value, **4** for ..... **25¢**
Castile Soap, 5c value, **7** for **25¢**
Carbolic Soap, 15c value, **2** for ..... **19¢**

## Quality Groceries

Custova, the Creamy Custard Powder, delicious in flavor, per pkt., **20¢** and ..... **35¢**
Cakeoso, the Perfect Cake Flour, per pkt. ..... **20¢**
Holsum Brand Macaroni, Spaghetti or Vermicelli, 16-oz. pkts., each ..... **15¢**
Fancy Quality Black Cooking Figs. Extra special, per lb., **20¢**
Glacier Brand Sardines, packed in olive oil, Norwegian style, per tin ..... **10¢**
Pure Gold Brand Salad Dressing Powder ..... **2** pkts. for **25¢**
Holsum Brand Pickles, in 16-oz. sealers—
Sweet Chow or Sweet Mixed, per bottle ..... **40¢**
Sour Chow or Sour Mixed, per bottle ..... **35¢**
English Style Brown Onions, per bottle ..... **40¢**
Quick Wash Washing Tablets, per pkt. ..... **25¢**
The Witch Soot Destroyer, **2** pkts. for ..... **25¢**
Old Colony Brand Pure Maple Syrup—
16-oz. Bottles ..... **45¢**
32-oz. Bottles ..... **85¢**
3-lb. Tin ..... **75¢**
5-lb. Tin ..... **$1.45**
10-lb. Tin ..... **$2.85**
Finest Quality Hand Picked Small White Beans, 3 lbs. ..... **25¢**
Nosco Onion Salt Seasoning, large 8-oz. bottles, each ..... **75¢**
Dominion Brand Hops, per pkt., **22¢** and ..... **12¢**
Franco-American Spaghetti, special, per tin ..... **15¢**

## Candy Specials

Hudson's Bay Fresh and Delicious Chocolate Dates, per lb. ..... **80¢**
Hudson's Bay Pecan Bisque, a high-class chocolate, with nut and cream centre, per lb. ..... **$1.00**
Hudson's Bay Crystallized Fruit Candies, with pure fruit flavors, per lb. ..... **60¢**
Hudson's Bay Maraschino Cherries, per pkt. ..... **10¢**
—Lower Main Floor

H. B. Superior Values in Men's and Boys'

## Summer Underwear

**Men's Fine Mesh Knit Underwear**
Just the garment to keep you cool in the hot weather. Made from a fine quality of white cotton mesh. Choice of shirts and drawers in short sleeves and ankle length. Short sleeves and knee length in combinations. Sizes 34 to 44.
Shirts and Drawers, per garment ..... **95¢**
Combinations ..... **$1.50**

**Men's B. V. D. Combinations**
Cut in the athletic style, no sleeves and knee length, from a fine close woven nainsook; ribbed band at waist to give freedom of action. A comfortable garment to wear. Sizes 34 to 44. Price, per suit ..... **$1.95**

**Men's Balbriggan Underwear**
Made from a fine quality of natural shade balbriggan, in a close weave. Light in weight, cool and gives splendid wear. Choice of shirts and drawers, either in short or long sleeves, knee or ankle length. Sizes 34 to 44.
Shirts and Drawers. Price, per garment ..... **75¢**
Combinations, price per suit ..... **$1.50**

**Penman's Light Weight Shirts and Drawers**
An ideal garment for this time of the year. Made from an extra fine white balbriggan, or in the elastic rib in a popular cream shade. Long sleeves and ankle length. Shirts and drawers. Sizes 34 to 44. Price per garment, **95¢**

**Boys' Pure Wool Combinations**
The Viking Brand, an English manufactured garment of all fine new pure wool in the natural shade. Guaranteed unshrinkable. Short sleeves and knee length. Sizes 22 to 26. Price, per suit ..... **$2.25**
Sizes 28 to 32, price per suit ..... **$3.50**

**Men's "Robin Hood" Shirts and Drawers**
English manufactured from an all pure wool, in a light shade of grey that will not soil easily. A medium weight garment, guaranteed unshrinkable. Sizes 34 to 44. Long sleeves and ankle length. Shirts and drawers, per garment ..... **$2.00**

**Boys' Balbriggan Underwear**
Serviceable Underwear for boys, made from a fine close woven natural shade balbriggan. Washes and wears well. Choice of short or long sleeves, knee or ankle length, in shirts and drawers or combinations. Sizes 22 to 32.
Drawers, price per garment ..... **35¢**
Shirts, price per garment ..... **50¢**
Combinations, price per suit ..... **90¢**

**Boys' Porous Knit Combinations**
Short sleeves and knee length, in a fine soft finished porous knit. Just the garment for healthy boys. Sizes 22 to 32. Price, per suit ..... **$1.10**

# Social Events

**Mrs. E. M. Cuppage**

Mrs. E. M. Cuppage, of Victoria, has contributed an interesting article to the May 1 number of MacLean's Magazine, on a trip taken by herself and a local girl friend over a fur trapping line in the foot hills of the Rockies. It is illustrated with photos taken by the author and her companion.

• • •

**Going to Regina**

Mr. and Mrs. F. W. Butterfield, of Blanshard Street spent the week-end with Mr. and Mrs. Tom Tweedy, at their new home at Somenos. Mr. and Mrs. Butterfield are leaving Victoria on May 14 for Regina, Sask. Mr. Butterfield will look after his farm in Saskatchewan, and Mrs. Butterfield will make an extended visit with friends.

• • •

**Visiting at Somenos**

Mrs. Will Scott, Constance Avenue, Esquimalt, accompanied by her little daughter, Jean, are enjoying a holiday with their relatives, Mr. and Mrs. Jack Cameron, at Somenos, B. C.

• • •

**Holidaying at Duncan**

Mrs. Gregory Hanson, Constance Avenue, Esquimalt, is holidaying with her sister, Mrs. Bansell, at Duncan, B. C. She is accompanied by her two small daughters, Jean and Hazel.

• • •

**Hostess at 500 Club**

Yesterday afternoon Mrs. W. H. Hargrave entertained members of the 500 Club at her home on St. David Street. The club will not meet after this month until next Autumn.

• • •

**Left for California**

Mrs. R. G. Gibson and infant son, Roland, were among the passengers on the Dorothy Alexander, on Sunday, bound for Pasadena, California, where Mrs. Gibson will join her husband.

• • •

**Visiting Parents**

Miss Cooper, of the Hibben-Bone Building, is spending a week with her parents at Langford, before leaving on an extended visit to Seattle and Portland, Ore.

• • •

**Leaving for Vernon**

Mrs. Homer Dixon will shortly leave Victoria on a visit to Mrs. Kirkpatrick, of Vernon.

**Here From Vancouver**

Mrs. Angus McAllister, of Vancouver, is spending a few days visiting Victoria.

• • •

**Vancouver Visitor**

Mrs. C. Tweedale, of Vancouver, is spending a few days in the Capital.

### NANAIMO

**Whist Drive**

At the military whist drive held on Saturday evening under the auspices of the local Odd Fellows the winning players are announced as follows: First prize, Mrs. Hindmarsh, Mrs. Wollett, Mr. T. Moore, Mr. C. A. McAdie; second prize, Mrs. McMillan, Mrs. Kilbey, Mr. A. Carson, Mr. Jones; third prize, Mrs. Nash, Mrs. Lemaire, Mr. T. Carnelly, Mr. I. Wilson.

• • •

**For Prospective Bride**

The Misses Kate and Lavina Wyse entertained at a very pretty shower on Friday evening in honor of their friend, Miss Tilda McLean, who is to be married shortly. Miss McLean was the recipient of many beautiful and useful gifts. Dainty refreshments and games were enjoyed during the evening.

• • •

**Appointed Eye Examiner**

Mr. R. Kaplansky, O.D., of this city, has been appointed official eye examiner of the employees of the Canadian Collieries (Dunsmuir) Ltd., Cumberland, by the Medical Board of the Colliery employees. Mr. Kaplansky will visit Cumberland for this purpose twice a month.

• • •

**Come From Mexico**

Mr. Harry Cooper, who with his parents, Mr. and Mrs. Rex Cooper, formerly of this city, have been spending the Winter in Mexico, arrived in the city yesterday on a visit to friends, Mr. and Mrs. Cooper remaining in Vancouver.

• • •

**Return From Honeymoon**

Mr. Arthur Goodall and bride (formerly Miss Irene McGarrigle) have returned from their honeymoon tour of Mainland cities. They will take up their residence on Halliburton Street.

• • •

**Family Arrives**

Mr. Keeley, of Vancouver, manager of the Canadian Government Merchant Marine, accompanied by Mrs. Keeley and family, arrived in the city from Vancouver on Saturday.

• • •

**Returns to Vancouver**

Miss C. Husband, who has been spending the past few days as the guest of her brother, Mr. Robert Husband, returned to Vancouver on Saturday afternoon.

• • •

**Attend Grand Lodge**

Mrs. J. Aitken and Mrs. Charles Wilson, Sr., left on Saturday for Nelson, B. C., where they will attend the meetings of the Grand Lodge, Pythian Sisters.

• • •

**Spending Holiday**

Miss Isabel Grant, who has been attending the University of B. C., is home to spend the holidays with her parents, Mr. and Mrs. J. J. Grant, Northfield.

• • •

**Returns Home**

Mrs. Fraser, of Vancouver, returned home on Saturday afternoon, after spending the past few days with Mr. and Mrs. W. W. Lewis, Newcastle Townsite.

• • •

**Goes to Grand Lodge**

Mr. John R. Thompson left on Saturday for Nelson, where he will attend the Grand Lodge sessions of the Knights of Pythias.

• • •

**Cumberland Visitor**

Mrs. Brown, of Cumberland, passed through the city Saturday, en route to Vancouver, where she will spend several days.

• • •

**Back From Mainland**

Mr. and Mrs. Chas. Hardy returned home Saturday evening from a visit to friends on the Mainland.

• • •

**Go to Vancouver**

Mrs. Dunsmore and daughter, Miss Olive, are visiting friends in the Terminal City.

• • •

**Open Branch**

Drs. R. B. Dier and W. A. Neon, of this city, have opened a branch of their dental practice in Cumberland.

• • •

**At Vancouver**

Mr. and Mrs. Menzies, Milton Street, are in Vancouver on a short visit to friends.

• • •

**Visited Vancouver**

Mrs. Wm. Glaholm and daughter, Nona, have returned after a visit to Vancouver.

• • •

**Visits Relatives**

Mrs. C. Reifel has returned from Vancouver, where she visited relatives.

• • •

**Spend Week-End**

Mr. and Mrs. J. D. Galloway are spending the week-end visiting friends in Vancouver.

### SALT SPRING ISLAND

**Vancouver Visitor**

Miss Annie Nicholls, of Vancouver, is the guest of Mr. and Mrs. E. Walter, of Ganges, for two weeks.

• • •

**Returns to Victoria**

Miss Ida Beach, of Victoria, returned home on Saturday after visiting her brother, Mr. Percy Beach, of Ganges, for a few days.

• • •

**Left for Vancouver**

Mrs. A. Rowan, of Ganges, left on Thursday for North Vancouver, where she is visiting relatives for a few days.

• • •

**Will Visit Sister**

Miss Boults, of North Vancouver, will arrive on Monday at Ganges, where she will be the guest of her sister, Mrs. Rowan, of Ganges, for a month or so.

• • •

**Visiting at Cowichan**

Mrs. D. S. Harris and her son, of Ganges, left on Sunday for Cowichan, where they will be the guests of Mrs. Harris' sister, Mrs. Norrey, for a week.

• • •

**Victoria Guests**

Mr. and Mrs. Knight, of Victoria, arrived on the Island on Friday, and will be the guests of Mr. and Mrs. J. C. Lang, of North Salt Spring, for a few days.

### COURTENAY

**Visits "19th Hole"**

Messrs. Capt. C. Lacon, M. Bell-Irving, Fred Piercy and Harvey Piercy, of Denman Island, enjoyed the hospitality of Mr. James Aston and Mr. William Shilcock, at their camp, "The 19th Hole," at the Courtenay golf course, on Sunday.

• • •

**Spends Holidays With Parents**

Miss Leighton, who is training as a nurse at Vancouver, is spending a vacation at the home of her parents, Mr. and Mrs. George B. Leighton.

• • •

**Visitors From Nanoose**

Mr. and Mrs. James Clegg, of Nanoose, spent the week-end in Courtenay as guests of Mr. Clegg's sister, Mrs. Sutherland.

• • •

**Return From California**

Mrs. Rae Dawson and Miss Hayman have returned from a few months' visit to California.

• • •

**Receive Congratulations**

Mr. and Mrs. Robert Fielding, of Sandwick, are receiving congratulations on the birth of a daughter, on Saturday, the 5th instant.

### SAANICH

**Successful Card Party**

The card party held in the Temperance Hall on Saturday evening, under the auspices of the South Saanich Women's Institute was well attended. Nine tables were occupied by the players and interest was well sustained. First prizes were won by Mr. and Mrs. E. T. Lawrie, Mrs. Amey and Mr. W. Bate. Consolations were given to Miss L. Styan, Mr. F. Tanner, Ralph Michell and Miss Patricia Gale. The next event to take place in the hall will be the barn dance given by the Junior Institute on Friday evening.

• • •

**Goes to Vancouver**

Mrs. E. Sidwell, of Bamberton, left for Vancouver on Monday afternoon on a visit to her parents, Mr. and Mrs. Williams. She was accompanied by her sister, Miss G. Williams, who has been visiting at Bamberton for the past month.

• • •

**Visiting Friends**

Mr. and Mrs. Stanley Laurie, of Victoria, and Mr. and Mrs. Goodrich and family, of Salt Spring Island, were visitors at the home of Mr. and Mrs. H. Laurie, of Keating, on Sunday.

• • •

**Leaves on Trip**

Mr. Wollen, of Keating, expects to leave for Winnipeg on Thursday, on a business trip extending over some weeks.

• • •

**Recovering**

Mr. S. Duck, who has been suffering from blood-poisoning in his hand, is now recovering.

### LANGFORD

**Transfers to City**

Mr. D. H. Sherman has left Langford, and is residing at Moss Street, Victoria.

• • •

**From Departure Bay**

Mr. E. J. Leake and family, of the Forestry Department, from Departure Bay, Nanaimo, B. C., are residing at Mabville, Goldstream Road, Langford.

## Original Stella Maris

**HEROINE OF NOVEL**

A curious case is now in the English courts, in which Miss Sheila Baires, the adopted daughter of W. J. Locke, the famous English author is concerned. Her father committed suicide when she changed her name to Locke, having protested against her making her home with the Lockes in preference to her own parents. She is the original of Stella Maris in the book of that name.

## WILL SERVE TEA AT HOSPITAL SATURDAY

**Chapter Will Commemorate Birthday of Florence Nightingale and Aid National Hospital Day**

Next Saturday being National Hospital Day, and also the birthday of Florence Nightingale, members of the Florence Nightingale Chapter, I.O.D.E., will assist at the function at the Provincial Royal Jubilee Hospital, when at the invitation of the Board of Directors the public is invited to view the new building. The Chapter will serve afternoon tea from 2 until 4 o'clock, and the prevailing fine weather continuing it is expected to serve tea on the spacious lawns in front of the hospital.

Announcement was made that the bridge tea, recently held at Westover, the home town of Mrs. James Dunsmuir, netted the Chapter the sum of $106.50. Mrs. Curtis Sampson was nominated the Chapter's delegate to attend the meeting of National Chapter in Quebec. Mrs. Hall was asked to represent the members in connection with the I.O.D.E. float, for the May Day festivities.

Mrs. Catterall gave a splendid report of the proceedings of Provincial Chapter meeting held recently, and to which she was a delegate from the Florence Nightingale Chapter. The members have decided to have extra bookcases built in the sunroom of the Tubercular Ward of the Jubilee Hospital.

## OVERSEAS CLUB MEETS

**Mr. H. T. Ravenhill Speaks to Members About Boy Scout and Girl Guide Work**

The members of the Overseas Club met yesterday afternoon at the Hudson's Bay Company's tearoom. The proceedings began in the usual pleasantly informal way, with tea, and afterwards Mr. H. T. Ravenhill, at the request of Mrs. Hodgins addressed the gathering, bespeaking the support of the members for the Boy Scout and Girl Guide movement, both of which have received considerable stimulus of late through the visit to Canada of Sir Robert and Lady Baden-Powell, Chief Scout and Chief Guide. Mr. Ravenhill is president of the local committee of the Boy Scouts, and very lucidly explained the conditions and needs of the organization, pointing out that scoutmasters were particularly badly needed if the work was to make the desired headway here. Mrs. Whillans also spoke to the meeting briefly, advancing the interests of the Kumtuks' May Frolic candidate for queen, Mrs. H. P. Hodges.

Mrs. Leonard James sang two solos, "Down Vauxhall Way" and Teresa del Riego's "Homing," both of which were very charming. Miss Nora Sherwood made an admirable accompanist.

## UPHOLSTERY LESSONS

**Gordon Head Women's Institute Will Receive Second Lesson at Meeting Tomorrow**

The regular meeting of the Gordon Head Women's Institute will be held on Wednesday afternoon at 2:30. The programme will consist of general business and the second lesson in practical upholstery.

These lessons are proving most helpful and popular. The demonstrator is very painstaking, describing each step and answering all questions submitted. What would appear to the average woman a task beyond her skill, is shown to be easily possible if directions are faithfully followed. A large mahogany arm chair was used for the work and the first lesson made the chair ready for its first covering.

After the lesson refreshments will be served.

## MAY QUEEN CONTEST FURTHER DISCUSSED

**Kumtuks' Candidate Manager, Mrs. May Watkiss, Reports Progress at Weekly Luncheon**

Mrs. May Watkiss, campaign manager for the Kumtuks' Club Maytime Queen candidate, Mrs. H. P. Hodges, addressed the members at their regular luncheon yesterday, reporting progress and giving a generally highly encouraging statement in connection with the campaign. The club spent some time discussing plans in connection with the forthcoming celebration and their part in it, and it was decided to hold a supper on the evening of Saturday, May 26, to which will be invited representatives of the Seattle Kumtuks' Club and Business and Professional Women's Club and the Vancouver Business Women's Club.

Mrs. J. H. MacGill, judge of the Juvenile Court at Vancouver, has accepted an invitation to address the regular evening business meeting of the club next Monday night, at Kumtuks' Home, Vancouver Street. Her address will begin at 8:45 o'clock. Miss Olive Snyder, who has recently come here to take charge of the work for the Welfare Committee, suggested that in the intervening time the members of the club might inform themselves on the conditions here in connection with welfare work and juvenile delinquency, so that they could ask intelligent questions.

Miss Wigley, who is leaving for the East shortly, was presented with a corsage bouquet of roses by the members.

The luncheon took place at Messrs. David Spencer's, Ltd., Miss Lottie Bowron presiding.

## DRAMATIC RECITAL

**Under Auspices of District W.C.T.U., Pupils of Miss Ellers and Others to Give Entertainment**

Under the auspices of the Victoria District W.C.T.U. a dramatic recital will be given by the pupils of Miss Belle Ellers, assisted by Miss Grace Watson, Miss Violet Parfitt, Mr. Beckwith and Mr. Griffin, in the Metropolitan schoolroom tomorrow evening at 8 o'clock.

The programme is as follows: Piano solo, "Liebestraum" (Liszt), Miss Violet Parfitt; reading, "The Culprit" (Margaret Vandergrife), Miss Violet McInnes; reading, "Topsy's First Lesson" (Harriet B. Stowe), Miss Doreen Davis; vocal solo, "Requiem" (words by Robert Louis Stevenson, music by Sidney Homer), Mr. Harold Beckwith; monologue, "Neighbors" (Anon), Miss E. Crowe; reading, "The Maiden Martyr" (Anon), Jenny M. Dearborn; reading, "So Wuz I" (Joseph Smiley), Mrs. R. D. McCaw; violin solo, (a) "The Broken Melody" (Auguste Van Biene), (b) "Deutsch Tanz" (Mozart), Mr. Nelson Griffin; reading, "The Perplexities of a Mother" (Nellie McClung), Miss Edith Mustard; reading, "How the La Rue Stakes Were Lost" (Anon), Miss Gladys Davies; vocal solo, selected, Miss Grace Watson; humorous sketch, "The Crystal Gazer"—Scene: A living-room in the apartment of Madame La Sorcierre; characters: Madame La Sorcierre, Miss Belle Ellers; Bessie Blank, Miss Gladys Thorpe. "God Save the King."

## TWO RECITALS GIVEN

**Miss Clare Powell Throws Open Her Studio, Hibben-Bone Building — —Much Talent Shown**

Miss Clare Powell held two informal recitals in her studio, Hibben-Bone Building, on Friday evening and Saturday afternoon last. The first was in honor of the Misses Fielding, who have worked so well and made such splendid progress during the Winter, culminating their work with a recitation by Miss May Fielding, well adapted to Rubenstein by her sister, Miss Dolly Fielding. Their songs and piano solos alike showed intelligent "grip." Among other contributors to the programme were Miss Mary Pease, who sang and recited very gracefully; Miss Clara Stephenson, whose technique and style have made such rapid strides; and Mr. Norman Buckle, who kept the audience in fits of laughter with his amusing monologues. Hors concours were the contributions of Miss Clare Powell herself.

On Saturday the performers were mostly juniors. Particularly appreciated was James Whitcomb Riley's "The Pixey People," recited and danced by the Misses P. Lind, T. McFadden, V. Fielding, H. Parkinson and D. Thompson, with a musical accompaniment by Miss Clare Powell. Miss D. Thompson was congratulated upon her steady work and improved playing, while Master A. Walker won laurels in his reciting of "Wolsey's Dying Speech," from Shakespeare's "Henry VIII," and "The Bishop and the Caterpillar." Among the other performers may be mentioned Miss V. Catten and the Misses Watkins and Masters K. Craig and C. Walker. The programme ended with some chorus songs, "O Canada" and the National Anthem.

Refreshments were served on both occasions.

## Tells Why She Keeps on Using Them

**Ontario Lady Gets Good Results From Dodd's Kidney Pills**

**Mrs. L. Becker Suffered From a Complication of Kidney Troubles and Tells How Dodd's Kidney Pills Helped Her**

Neustadt, Ont., May 7.—(Special) —"I suffered for about six years from rheumatism, lumbago and neuralgia. I started taking Dodd's Kidney Pills and my health is very much improved."

This statement is made by Mrs. Becker, a well-known and highly respected resident here. Mrs. Becker recommends Dodd's Kidney Pills to all who suffer with kidney troubles.

All that is claimed for Dodd's Kidney Pills is that they are a kidney remedy. They heal and strengthen the kidneys. They are used to treat rheumatism, dropsy, backache, urinary troubles, diabetes, and heart disease, because all these ills are either of the kidneys or caused by diseased kidneys.

If you suffer from any of these complaints, give Dodd's Kidney Pills a trial, and see how well you will feel.

They are obtained from all druggists at 50c per box, or six boxes for $2.50. (Advt.)

## C.P.R. SOCIAL CLUB WILL HOLD ANOTHER DANCE ON THURSDAY

Owing to the repeated requests from the very many patrons of the C.P.R. Social Club dances held through the past season, the dance committee has decided to hold another one on Thursday evening of this week, which shall take place in the ballroom of the Empress Hotel, dancing commencing at 8:30 and continuing until 11:30. The usual delightful music under the leadership of Professor Ozard and his five-piece orchestra will be rendered. A large crowd is anticipated as this is absolutely the last dance before the Social Club puts on a flannel dance some time during June.

**Dr. Scholl's Foot Specialist Is Here!**

TODAY AND WEDNESDAY MORNING

Bring your foot troubles to him. He can give you immediate relief.
He is at your service. His advice is free.

**MUNDAY'S**
The British Boot Shop 1115 Government St.

**COPAS & SON'S**
**Grocery and Provision Prices**

| | | | |
|---|---|---|---|
| Quaker Pure Rasberry Jam, 4-lb. tin | 75c | Nice Table Vinegar, large bottle | 18c |
| Pure Strawberry Jam 4-lb. tin | 75c | Good Chilliwack Potatoes, 100-lb. sack | $1.00 |
| Pure Apricot Jam 4-lb. tin | 75c | Up-to-Date Potatoes 100-lb. sack | $1.35 |
| King's Quality Bread Flour, the best made. 49-lb. sack | $1.85 | New California Prunes, lb. 23c, 18c | 12½c |
| Fresh Made Creamery Butter Lawndale Brand, per lb. | 43c | Heinz Tomato Catsup, 3 bottles for | $1.00 |
| Independent Creamery Butter, fresh made, very nice per lb. | 46c | Mild Cured Breakfast Bacon, by the piece, | 35c |
| Selected Picnic Ham, per lb. | 19c | Libby's Pork and Beans in Tomato Sauce large can | 15c |

We try to give you the best service possible—Let us have your orders

**COPAS & SON** Anti-Combine Grocers
Corner Fort and Broad Streets Phones 94 and 95

**Summer Time and a Gas Range**

Now that the long Summer days are here make the most of them. Decide now to spend more time out of doors. Build up your health and strength by taking a rest from the hard, monotonous round of house work.

You can do this easily if you install a modern Gas Range in your kitchen—it will cut your work in half. Easy terms of payment. Come and talk it over.

Gas Department

B.C. Electric

Showrooms, Langley Street Phone 123

*Ladies!*

TODAY'S THE DAY TO PAY

Your Jubilee Hospital Dues
Spencer's, 10 to 6

**IMPORTANT!**

**Mallek's Eleventh Anniversary**

Important, Because It Is Representative of Values

**Capes, Coats, Wraps and Millinery**

Striking Values—A Selection of Superb Models Almost Endless

We can't remember when the styles were so attractive, the designs so new and original, the fabrics so fine.

Telephone 1901 **Mallek's** LIMITED 1212 Douglas Street

Women's Ready-to-Wear and Millinery

**Pictures Make Such a Difference in a Home**

We specialize in framing pictures and photos. Let us have your orders today. We guarantee all our work. Our prices are very reasonable. We also do woodwork of any description. If you want anything made or repaired, consult us.

"Only Disabled Soldiers Employed"

**The Red Cross Workshop**
584 Johnson Street (Just Below Gov't St.) Phone 2169

**GOOD BREAD**

Just the Finest—Crisp, brown crust all around.
Delicious: Try it once and you'll know.

**RENNIE & TAYLOR** Phone 764

Delicious, Freshly Churned **Butter** Per lb. **47c**

Call at the factory for this famous product.
NORTHWESTERN CREAMERY, LIMITED
1311 Broad Street Phone 1782

**Victoria Mothers! Please Note:**

We carry a splendid stock of clothing, furnishings and everything for boys; also for men and children—except the boots and shoes. But we have the stockings and socks.

**ARTHUR HOLMES**
1314 Broad Street CLOTHIER Phone 4211

**Victoria Optical Shop**
Modern Scientific Sight-Testing
1027 DOUGLAS STREET
GORDON SHAW, Optometrist
Phone 1938 Registered in B.C.

YOUR DAILY SHAVE
Will be quicker, smoother and more economical with a
**Valet Auto-Strop Razor**
500 shaves guaranteed from every dollar package blades.
See the different styles at
**VICTORIA OWL DRUG CO. LTD.**
J. G. MacFARLANE, MGR
DOUGLAS & JOHNSON STS VICTORIA B.C.

Phone 552
And We Will Fix It
**COLBERT**
PLUMBING & HEATING CO., LTD.
766 Broughton Street
Many Years of Satisfactory Serving

SELECTED FIR
**MILLWOOD**
$4.00 BIG DOUBLE LOAD
See us for quantity discounts
**W. L. Morgan Fuel Co.**
Largest Dealer in Victoria
Phone 766 656 Yates St.

PHONE 3302
**Pantorium Dye Works**
MAIN OFF. & WORKS
350 COOK ST.
VICTORIA, B.C.
We serve you. A phone call will bring us to your door.

If you would like to visit a
**Persian Market**
Come in and hear
VICTOR RECORD 216402
**"In a Persian Market"**
We know you will buy it if you hear it.
**Heintzman & Co., Ltd**
New Store, 1113 Government St.

**WATCHES**
Ladies' and Men's Watches at Such Values as Have Hitherto Been Unknown
OUR SPECIALS
Ladies' Filled Gold Bracelet Watch, with 15-jewel Geneva movement $15.00
Men's Filled Gold Pocket Watch, with 7-jewel Geneva movement $15.00
All Watches Purchased Here Accompany the Whitney Guarantee
**J. M. Whitney Co.**
Diamond Merchants, Jewelers, Silversmiths
Yates Street at Broad

## A New Colonial Pump

An exceedingly dainty strap and tongue effect in patent leather with dull kid or grey buck trimmings. Price ..... $5.50

Sayward Building **MUTRIE & SON** One Store Only 1203 Douglas St.



## Mothers of Boys!

Solve the Summer suit problem with one of these sailor suits of white English drill. Made with short or long pants and detachable navy collars and cuffs. Prices

**$4.50 and $5.00**

Sam A. Scott Boy's Clothes Specialist

New Woolworth Building
Douglas Street Phone 4026



## Lighting Plants

See us about a Delco for your country home.

**SUN ELECTRIC CO.**
Phone 1833 643 Yates Street



"Say it with Flowers"

POTTED AND BEDDING PLANTS
Finest Collection at
**BROWN'S** VICTORIA NURSERIES, LTD
618 View St., Central Block. Phones 1269-219


## A GREEN RAN OVER, BADLY CUT

It was a bowling green that was run over with a poor lawn mower and it surely was badly cut. Better get a new Woodyatt Mower; it cuts evenly and easily, is easy to adjust, will last 15 years; $14, $14.75, $15.50. Other makes, $10.25. R. A. Brown, Douglas and Johnson.

## ESQUIMALT CHAPTER DAUGHTERS OF EMPIRE

**Monthly Meeting Held Yesterday Receives Interesting Reports—Votes of Thanks Passed**

The monthly meeting of the Esquimalt Chapter, I.O.D.E., was held at the residence of Miss Meyer, Esquimalt Road, yesterday afternoon, with the regent, Mrs. Croft, presiding, and a good attendance of members.

The educational secretary, Mrs. Sisman, reported that the pictures designated for the Lampson Street School had been presented and were hung.

Mrs. Belson, the chapter's delegate, gave a most comprehensive report on the recently held Provincial convention in Vancouver. She told of the excellent work that was being done amongst the smaller chapters in outlying districts, mentioning particularly the one at Alert Bay, which had contributed $250 to the War Memorial Fund, and that Navy League chapters in inland districts were stronger and doing better work even than at the Coast cities. Sixty-eight thousand dollars had been raised in British Columbia by the different chapters throughout the year for I.O.D.E. work, and she regretted that the wonderful child welfare work, now being carried on in Esquimalt, had not been reported to the Provincial gathering.

Mrs. Turner reported that two mothers had been supplied with layettes in Esquimalt since last meeting.

Mrs. Appleby's report on soldiers' and sailors' graves, for which work she is municipal convener, was read, and one interesting item in it was the information that the graves in the navy and military cemetery at Esquimalt would this year be put in first-class condition. Mrs. Appleby also reported that the work here was pronounced by Colonel Osborne, of the graves commission, to be the best in any part of Canada.

A satisfactory report was received from the committee in charge of the War Memorial tea at the residence of Mrs. Wolfenden, and votes of thanks to that lady, for kindly lending her home, and to Mrs. Walsh Nasmith, for the delightful programme given on that occasion, were passed. Mrs. Belson also received a standing vote of thanks for her excellent report.

Mrs. J. T. Jones, a new member, was admitted at this meeting, and the names of Mrs. Stephenson, wife of Lieut.-Commander Stephenson, and Mrs. Jas. Nicol, were proposed for membership.

Refreshments were served by the hostess, Miss Meyer, with Mrs. T. Riley presiding at the tea urn. The decorations were charming with pink tulips and greenery centring the tea table, and throughout the rooms.

## EXECUTIVE MEETING OF ISLAND WOMEN'S INSTITUTE CALLED

A meeting of the executive of the Island Women's Institutes will be held on Thursday morning at the Parliament Buildings. On Thursday afternoon the representatives of the Central Women's Institute will hold a meeting at the rooms of the Victoria Women's Institute.


# ASPIRIN

UNLESS you see the name "Bayer" on tablets, you are not getting Aspirin at all

BAYER — Genuine — Bayer Tablets Aspirin

Accept only an "unbroken package" of "Bayer Tablets of Aspirin," which contains directions and dose worked out by physicians during 22 years and proved safe by millions for

| | | |
|---|---|---|
| Colds | Headache | Rheumatism |
| Toothache | Neuralgia | Neuritis |
| Earache | Lumbago | Pain, Pain |

Handy "Bayer" boxes of 12 tablets—Also bottles of 24 and 100—Druggists.

Aspirin is the trade mark (registered in Canada) of Bayer Manufacture of Monoaceticacidester of Salicylicacid. While it is well known that Aspirin means Bayer manufacture, to assist the public against imitations, the Tablets of Bayer Company will be stamped with their general trade mark, the "Bayer Cross."



## Pay Your Telephone Bill Early in the Month and Save Yourself Delay

Subscribers are urged to pay their telephone accounts as soon after receipt as conveniently possible, thus avoiding vexatious delay at Cashier's wicket, occasioned by waiting until last day of discount.

At the request of subscribers, we have arranged to open deposit accounts against which may be charged the monthly telephone account, the balance on hand being shown each month on the bill. Making this deposit will save the time of calling to pay the account.

**British Columbia Telephone Co.**


# For Kathleen's Sake

By J. J. BELL

(Author of "Wee Macgregor," "Till the Clock Stops," "Kitty Carstairs," Etc.)

CHAPTER XII

**The Drug**

After dinner Valery and his guests found coffee in the smoke-room. Eric declined a liqueur, and Valery did not press that item of hospitality.

"I don't wish to seem rude, old man," said the former, as he lit a cigarette, "but in my message to Kathleen, I promised not to be late—and you haven't told me what you wanted to see me about."

"When we have taken our coffee, I'll tell you," Valery answered, busy over the shining copper service. "There isn't really much to say, though it's important, and afterwards we can join Maria for half-an-hour, if you like." He handed Eric a fragrant cup.

Eric did not wait for it to cool by many degrees; eager as he was to get the interview over, to gain another glimpse of Marie, who had been rather reserved during dinner, and to keep faith with his sister. But the coffee seemed to possess an uncommonly soothing quality; as he sat down the cup and lay back on the cushions, he was almost content with his present situation and company.

"Well, then, I'll go ahead," said Valery briskly. "And understand, Eric, I don't want any questions. Later on, everything shall be explained to your satisfaction. Meanwhile you have only to hear and obey my instructions. Get that?"

For a moment or two it looked as though Eric might make difficulties; then he nodded, saying—

"All right, Valery; I'm listening."

"Good! In the first place, for all our sakes it is necessary that you go to Liverpool tonight, by the midnight train. You will put up at the Exchange Hotel, enjoy yourself for a week, perhaps a little longer, at my expense, and, at the same time, keep an eye on a person who will stay in the same hotel, and whom I shall point out to you at Euston. And you will communicate with no one in London till I give you leave. Is that clear?"

"Yes, but—"

"No 'buts,' if you please! Now go over to the writing-table. On the pad you will find plain paper and envelopes. Head a sheet with your home address, and write a note to your employers saying that you are down with a badly sprained ankle."

"Oh, I say!" exclaimed Eric, weakly, halting half-way to the table.

"Go on," said Valery.

And before long the letter was written and directed, and in Valery's charge.

"Now, Eric, there's the 'phone. Ring up Miss Harland. Tell her the firm is sending you on a business mission, and ask her to pack a bag for you."

There was a flicker of hesitation in Eric's eyes, but his hand went towards the 'phone, and in a little while he was giving the message to his sister.

"Add that you will be home shortly," said Valery quietly, "and ring off." His lay back in his chair, lax and a trifle pale, for the strain had been considerable, but with his faith in Kreish, the drug-maker, tremendously increased. Still, his anxiety was not ended; not till the midnight train had started would his night's work be complete.

"Go and talk to Marie, and I'll join you presently. I have a note to type," he said.

"All right," Eric answered, rising from the writing-table. With a perplexed glance at his host, he left the room.

Marie, laying aside her novel, welcomed him with a little smile.

He did not accept her invitation to be seated, but stood with his arm on the mantelshelf, his hand to his head, gazing down at her.

"Marie," he said abruptly, at last, "did you happen to notice how much wine I drank at dinner?"

"What a queer question!" she replied, flushing.

"But did you?"

After a brief pause—"Well, then, I did notice, Eric. I suppose it was horrid of me, but you know I—I didn't mean it that way. You took just one glass."

"You were pleased at that?" he asked in a low voice.

"Yes," she said softly.

In the next breath he was on his knees beside her, his face against her shoulder.

"Marie, I do want to go straight," he whispered. "Will you help me?"

"I? . . . How?"

In the girl's heart a sudden flame of joy was blown out by a blast of despair. Had he asked for love, for comradeship on a hard road with an end unknown, hers would have been no hesitating answer; but he had asked for help, moral help, and what could she say, she who was not going straight herself?

"I've got to stop it altogether," he went on. "Only one glass at dinner, as you have said. Marie, end no liqueurs after—and yet I'm not—not myself."

"Oh, but you are, Eric!" she assured him. "Your eyes are a little strange—"

"I've no will left," he said bitterly; "I can't put it any other way." All at once his arms went round her. "Marie, dear Marie, if only I could have you always beside me, I believe it would all come right. You're so sweet and good—"

"Don't, Eric!"

"If we could just go away together from this beastly London. . . . But there I go again, talking like a weak fool! For what have I to give you, . . . ?" He broke off; his arms fell reluctantly from her, and he got up.

"Eric, I'd do anything in the world for you," she said, scarcely audibly, "if I thought it was for your good."

"Would you marry me—as I am?"

She shook her dark head, smiling sadly. "That would not be for your good, you know."

"It would be my salvation, Marie!" he cried. "Do you love me even a little?"

She very nearly gave in then; but when his arms went out to her again, she repulsed him gently, and rose.

Suddenly he stopped, took her hand, and kissed it.

"All the same," he said, and his manner was not without dignity, "I must go on loving you and—hoping." He paused and added: "I may not see you for a week or so. I am going out of town. I wonder if I might write to you, Marie—" He stopped short, as one who is suddenly reminded of something.

"Why not?" she said kindly. "We are good enough friends for that, I think." She did not appear to notice his embarrassment; her gaze was fixed on his face.

"Perhaps, after all, I had better not," he said at last. "I might say too much, Marie." In the same moment he became very pale, wavered and sought the nearest chair.

"Eric, you are ill!" She darted to his side.

"No," he assured her. "For an instant I felt queer and faint, but I'm sorry I frightened you."

His color was already coming back, but there were beads on his forehead, and on the impulse of her heart Marie took her handkerchief to wipe them away.

"Oh, you are suffering!" she whispered. "Shall I call Henry?"

Forbidding her, he caught her hand and held it fast, handkerchief and all. "It's past. Don't worry, dear," he said passionately. "Only believe that I'll do anything in the world to win you. Let me keep this." He took the little handkerchief from her fingers. "It has your particular perfume—"

The door opened very slowly to admit Valery, who announced that a taxi was in waiting.

"I'll drive across with you, Eric," he said pleasantly. "Don't sit up for me, Marie."

Eric already on his feet said good-night to the girl, and went out to get his coat and hat.

"Well?" said Valery, eyeing his sister. "Have you something to say?"

"He must not go tonight," she replied in lower tones. "He's not well."

"Nonsense! He must go." Valery turned to the door.

"Henry!" She ran past him and closed it. "If any evil should happen to Eric, though you are my brother, I'll have no mercy."

"You mean?"

"As much as ever you can imagine!"

His gave a laugh and a shrug. "Don't be a silly little girl! Nothing evil will happen to your Eric, as long as he does what I want; and since he is ready to do it, you have no call to worry, my dear. Bye-bye!"

So saying Valery left the room. Marie dropped upon the couch, and lay there, a prey to many emotions.

Eric was waiting listlessly in the hall.

"You're looking done up," said Valery. "Headache?"

"Slight. . . . Valery, suppose I decide not to go to Liverpool tonight—"

"Come into the smoke-room for a moment, will you?"

He followed the young man in and shut the door.

"Do you fancy you can decide anything for yourself, Eric?" he softly asked, veiling his keen gaze.

"I can't understand why there need be so much deception."

"No, but I understand," said Valery, thinking rapidly. The Kreish tabloid had not been wholly effective, after all. Would it be too risky to administer another? Well, he must take the risk, if absolutely necessary. But first he would try the safer way.

"Eric, do you, or do you not, owe me a good deal?"

The boy wilted; his face went red with shame.

"Forgive me, Valery," he stammered. "I hadn't really forgotten, only—"

"Say no more," Valery interrupted kindly. "Besides," he lied, "I wasn't thinking of the beastly money. I was thinking of my sister, whom, I fear, I have allowed to grow rather fond of you. If you fail me tonight, you fail her also. That is all I will say."

There was a pause, till Eric said thickly—

"I will do anything else you ask, but I can't tell that falsehood about the firm to my sister."

"Pardon me, but you have already told it to her on the 'phone. I suggested your doing so in order to spare her the uneasiness which she would naturally feel if you went off to Liverpool without a reason for the journey."

Eric made a gesture of helplessness. "I don't know what has come over me. I think I must be going mad," he groaned.

Valery made up his mind. The risk must be taken.

"You've got nerves—that's all," he said. "I'll give you something to settle them." He poured a little water into a glass and dropped in a tabloid. "A sort of asperin," he remarked, handing the glass to Eric, who drank without hesitation.

"And now let's go," said Valery. "Do as I say, and all will be well."

(To Be Continued)

Mothers: See that this stamp is on every shoe you buy your children — HEWETSON Shoes for Children


## GIFT OF SUNDIAL MADE TO ST. ANN'S

**Memorial to Former Pupil of Academy Unveiled Sunday—Mgr. Leterme Gives Blessing**

A unique and pretty ceremony took place in the beautiful grounds of St. Ann's Academy on Sunday afternoon, the unveiling and blessing of a sundial, the gift of Mr. and Mrs. G. P. Napier, as a memorial to their little daughter, Marjorie.

After the singing of the hymn, "Holy God, We Praise Thy Name," and the reading of Miss Dilys Bennett's original poem, "Time and Memory," two classmates of little Marjorie, Sidney Murray and Muriel Burnes, lifted the rose-wreathed veil from the dial. Right Reverend Monsignor Leterme then blessed the dial according to the Roman ritual—"Benedictio ed Omnia," and then addressed the parents, the teachers, and the companions of the child whose memory is still so fresh in the minds of all.

Monsignor pointed out the twofold significance of the sun dial, namely its material or temporal use in profane studies, and its spiritual use in lifting the thoughts from time to eternity where the sunny-hearted, pure-souled child it commemorates now dwells in the radiance of Light Inaccessible. After tendering the thanks and appreciation of the sisters and pupils of the academy, Monsignor Leterme referred to the stone on which the dial rests. As a delicate tribute to the sisters of St. Ann, Mr. and Mrs. Napier obtained from the authorities of the shrine of St. Anne de Beaupre, Quebec, stone from the Basilica which was destroyed by fire a year ago, and this now forms the pedestal, which stands on a hexagonal base of local stone. The sun dial fittingly stands between the lavender and rose garden plots, a spot very dear to the little girl in whose loving memory it was donated.

## ST. MARGARET'S RECITAL

**Talented Students Give Delightful Programme of Musical and Dramatic Numbers, Etc.**

Girls of St. Margaret's School gave much pleasure to an appreciative audience on Friday evening, when pupils of Miss Irene Long, Miss Fanny Barton and Miss Moore gave a well-selected and difficult programme in a very artistic and delightful manner. The French recitations by Class III were much liked, and one could not but admire the good accent and facile way in which the different girls gave their individual parts. The music teachers won many compliments for the musical talent they are developing in their pupils, all of whom did well. The rendering of Brahm's "Rhapsody No. 2" by Miss Nona Quigg thrilled the audience, for it was played with a true artistic touch and made the listener feel that the student has talent of a very high order. A bouquet of flowers was presented to the young musician after a second appearance, when she drew much applause for Mendelssohn's "Concerto," in which Miss Long played second piano. Another highly talented young pianist is Ihrma Haskamp, whose playing of two MacDowell numbers, notably "March Wind," showed musical feeling and technique of unusual strength.

The presentation of a portion of the second scene of Sheridan's "Rivals" was well acted, the parts being presented by Sylvia Taylor, Louise Campbell, Adelaide Atkinson and Sheila Tisdall, all pupils of Miss Barlow.

The following is the programme: "Valse in A Flat" (Moszkowski), first piano, Nora Wilson and Katherine Pocock; second piano, Gertrude Hyndman and Merle Rolston; "Deuxieme Mazurk" (Benjamin Godard), Margaret Mackenzie; "The Dinkey Bird" (H. L. Cramm), Gretchen Johnson; "La Naida" (Thome), Pauline Macdonald; Class song, "The Nights" (Sir Frederick Bridge).

Form IV—(a) "Shadow Dance" (b) "March Wind" (MacDowell), Ihrma Haskamp; (a) "Soldiers' March" (Schumann), (b) "Call of the Woods" (Arthur Somervell), Mollie Sharpe; portion of Scene II, "The Rivals" (Sheridan); Mrs. Malaprop, Sylvia Taylor; Lydia, Louise Campbell; Sir Anthony Absolute, Adelaide Atkinson; Lucy, Sheila Tisdall; Class songs (a) "The Traction Engine," Stanley Marchant; (b) "World Wonders," Jessie Gaynor.

Form III—"Cracovienne Fantastique" (I. J. Paderekski), Isobel Munn; "Rippling Brooklet" (H. Delafield), Irene Queich; "Rhapsody No. 2" (Brahms), Nona Quigg; French recitations.

Form III—(a) "Serenade" (Ole Olsen), (b) "Peasant Dance" (A. Klein), Desiree Wolf; "Elegie" (S. Youferoff), Elspeth Sinclair; "At the Concert" (Borodin), Doreen Ashburnham; "Concerto": 1st Movement, Molto Allegro con Fuoco (Mendelssohn), first piano, Nona Quigg; orchestral accompaniment arranged for second piano, Miss Long.

The Pianos used were kindly loaned by Fletcher Bros.

## SPECIAL FORM OF SERVICE

**Belmont Avenue Methodist Sunday School Celebrated its Thirtieth Anniversary**

The thirtieth anniversary of the Belmont Avenue Methodist Sunday School, held on Sunday, was marked by several special features. The morning service was reinforced by the school orchestra, and a special address was given by the pastor, Rev. Lashley Hall, based on the difference between a stone, a flower, a bird, a kitten, and a boy, all of which were exhibited.

Just as he began speaking about the bird, the canary began to sing. The occasion was marked by receiving two little girls into the church.

There was a large attendance at Sunday School in the afternoon, when Mr. J. M. Graham, of the Y.M.C.A., gave a forceful address on good citizenship and true patriotism. The superintendent, Mr. Ernest Whittington, was in charge of the gathering. Everyone was delighted with the services.


Gordon Drysdale LIMITED
1211 DOUGLAS STREET

*Demonstrating Superior Values in*

## *New Sweaters for Spring and Summer Wear*

The most complete assortment ever presented here. All the newest and most attractive fashions for women and misses.

AT **$4.50**—A Slip-On Wool Sweater in heather effects of blue, green, mauve, henna, black and navy, is made with round neck, long sleeves and narrow belt with buckle.

AT **$5.75**—A Slip-On Silk and Wool Sweater, with V-neck and long sleeves, narrow sash and patch pockets, colors include turquoise, grey, gold, black, white and mauve.

AT **$6.75**—A Silk and Wool Tuxedo Sweater Coat, has long sleeves, narrow sash and patch pockets; colors include white, mauve, rose, grey and black, grey and navy and turquoise.

AT **$7.95**—A Fibre Silk Jumper, in Balkan style with small square collar and short sleeves; shown in reseda, royal, mauve, pink, gold and olive green.

AT **$12.50**—Jaeger Silk and Wool Sweater, with tuxedo collar, long sleeves, narrow sash and patch pockets. Colors are mauve, white, navy, Alice blue and rose.

AT **$9.75**—A Slip-On Wool Sweater, with narrow silk stripes, in mixed colors; has a V-neck, long sleeves and narrow sash; colors include peacock blue, fawn grey, white and amethyst.

AT **$12.75**—A Fibre Silk Sweater, in tuxedo style, has long sleeves, narrow belt and patch pocket; in plain weave in color mixtures of brown, gold, Alice blue, reseda and olive greens, brown and mauve.

AT **$10.75**—A Wool Sweater Coat, in tuxedo style, with long sleeves and narrow belt; shown in turquoise, black, fawn and mauve, finished with Egyptian design in contrasting colors.

*Plaid and Striped Sports Skirts at Popular Prices*

*$5.95, $6.50, $7.50, $9.75*

Skirts of new fashion, new materials and new color effects are among the new arrivals here. There are stripes, plaids, pleated and plain tailored Skirts, in greens, tans, woodsy brown tones, white with black stripes and black block effects. An excellent assortment at very moderate prices.

*The New Dainty Lingerie Blouses*

Of Fine Voile and Dimity

We would direct your special attention to these exquisite little models. They are trimmed with real filet and Irish laces or hand-drawn designs. There are many new and different styles to choose from, such as the youthful Peter Pan collar, tuxedo and very frilly front styles. There are Blouses here to meet every individual preference and whether for street or sports, you will find your need anticipated in this assortment.

Dimity and Hand-Drawn Voiles, **$4.95** to **$6.95**.
Fleur de Lis Hand-Made Models, **$8.75** to **$15.00**.


LONDON, May 7.—Great Britain's quota of 77,342 emigrants to America for the year ending June 30, is exhausted, and the consular offices today ceased issuing visas to those desiring to settle in the United States. This is the first time since the American immigration law went into effect that the British quota has been filled so far in advance.


## *Syrup Pepsin Loved By Hosts of Babies*

**Half a teaspoonful will make a fretful youngster happy and playful**

THE mother has her choice of many remedies for her baby's minor ills, but she should be careful which remedy she selects lest she do the child harm. What might be safe for herself may do injury to an infant. You will find that if the little one cries and doesn't want to play that its bowels are constipated. First look carefully to the diet and give the child one-half teaspoonful of Dr. Caldwell's Laxative Syrup Pepsin. You will then see results in a few hours. You will not have to force it on babies or children: they actually ask for it, it is so pleasant-tasting and free from griping.

Dr. Caldwell's Laxative Syrup Pepsin is a compound of Egyptian senna and pepsin with agreeable aromatics. The ingredients are stated on the package. It is a mild, gentle vegetable laxative that everyone finds effective and pleasant. It is better for you and yours than purgatives, coal-tar drugs, or salt waters and powders, which may concentrate the blood and dry up the skin; or mercurial calomel, which may salivate and loosen the teeth.

**ANY FAMILY MAY TRY IT FREE**

*Thousands of parents are asking themselves, "Where can I find a trustworthy laxative that anyone in the family can use when constipated?" I urge you to try my Laxative Syrup Pepsin. I will gladly provide a liberal free sample bottle, sufficient for an adequate test. Write me where to send it. Address Dr. W. B. Caldwell, 23 Caldwell Building, Toronto, Ont. Do it now!*

Use a safe laxative like Syrup Pepsin, and especially for the children, for invalids, growing girls, nursing mothers, elderly people, and persons recently operated upon who need bowel action with the least strain. Mrs. H. Lefever of Medicine Hat, Alberta, always gives her little girl Dr. Caldwell's Laxative Syrup Pepsin, and Mrs. May Stephen Sharpe of Sault Ste. Marie, Ont., is never without it in her home. Your druggist will supply you, and it costs only a cent a dose. Try it in constipation, colic, biliousness, flatulency, headaches, and to break up fevers and colds.

TAKE DR. CALDWELL'S **SYRUP PEPSIN** LAXATIVE *The family remedy*

# THE SPORTING WORLD

## AMERICAN CAPTAIN IS BEATEN FIRST ROUND

Robert Gardner and J. Sweetzer, United States Amateur Champion, Are Both Defeated in Opening Matches for British Golf Championship—Seven United States Players Survive

DEAL, England, May 7.—Seven Americans passed safely through the first round of the British amateur golf championship today. Five others, who came across the seas hopeful of taking back with them the British title, went down to defeat. Two others of the team, S. Davison Herron and Dr. O. F. Willing, will not get started until tomorrow.

Numbered among the 72 ambitious amateurs who failed today were J. Sweetzer, the American champion, and Robert A. Gardner, captain of the American team, on whom high hopes had rested.

**Wind Is Fatal**

Neither man played well in the wind that was blowing today, a wind that killed many fond dreams. They readily acknowledged that in getting drubbed they received their dessert. With them went dowh Guy Standifer, of Washington; Reginald M. Lewis, of Greenwich, Conn., and H. S. Lake, of Hartford, Conn.

Those of the Americans who won their matches are Francis Ouimet, of Boston, now the lone member of America's big three remaining in the tournament; George V. Rotan, the Texas amateur champion, who breezed along recording pars and birdies with splendid regularity; Maxwell R. Marston, of Philadelphia; Harris R. Johnston, of St. Paul; Fred Wright, jr., of Los Angeles; John F. Neville, of San Francisco, and Robert Hunter, also of Los Angeles.

Ouimet's game did not rise to the heights where so often it has risen to thrill the gallery and wound the spirit of an opponent; but it was good enough to do what he set out to do, to defeat a gray-haired, rather slim gentleman whom fate had named as the first obstacle to his path to possible glory—A. H. Reed, of Sunningdale. Ouimet won from Reed, 4 up and 3 to play, and just about the same moment that the Boston player was receiving congratulations from the vanquished, another American, Neville, was having a similar enjoyable experience. It was a noble lord, Viscount Maidstone, the commoner from California crushed five up and four to play.

**The Sad Story**

The sidetracking of Sweetzer and Gardner constituted the sad story of the day. Sweetzer was soundly knocked out of the tournament by Noel Layton, of the Royal Cinque Ports Club, who writes golf for magazines and knows every dip and curve of the course, because it is his home club. Layton disposed of Sweetzer by a score of five and three.

Gardner had the satisfaction of going all the way to the eighteenth hole before passing out, 2 down to Forrester, who once was captain of the Ford golfers, and after graduation went to India, where in 1921 he won the championship of the colony. Gardner, during the play, could not make his irons behave, and his putts would not go down as he would have liked them to go.

### *Smith Has Long Lead Over Newman*

LONDON, May 7.—At the end of the first half in the professional billiard championship here, W. Smith's score stands at 8,000, with Thomas Newman's at 8,491. Newman is present champion.

## GEORGES WINS BY KNOCKOUT ROUTE

**TOO MUCH FOR MARCEL NILLES IN FIGHT FOR FRENCH TITLE**

**Carpentier Not Fighting in His Old Form—Opponent, However, Not of Championship Calibre**

PARIS, May 7.—Georges Carpentier knocked out Marcel Nilles, the French heavyweight, in the eighth round of their scheduled 15-round bout for the French heavyweight title yesterday afternoon.

Although he won, Carpentier, according to ringside observers, added nothing to his reputation. It was noticeable that the old Carpentier spirit was lacking.

**Georges in Trouble**

Georges was in difficulty as early as the second round and weathered the third only through the inexperience and lack of combativity of his opponent. The experts agreed that Carpentier's attempt to stage a coma back, failed to demonstrate any of the fighting qualities required of a champion, and that had the former French idol been facing a real battler, the fight would have ended in the second with Georges the loser.

Forty thousand persons witnessed the bout and they gave Carpentier a great ovation. Georges appeared to be in much better condition than when he fought Siki.

Nilles momentarily abandoned his offensive for the stomach in the second round and reached Carpentier with a hard right to the jaw and had Georges groggy at the bell.

Nilles also had the better of the third round and should have ended the fight in this period. He seemed to be wary of Carpentier's right.

**Claimed a Foul**

Carpentier rushed out of his corner in the sixth and uppercut Nilles, the blow landing on the body. Nilles dropped to the floor, claiming a foul. The referee would not allow the claim and Nilles, after he had taken a count of nine, rose and lasted the round, apparently in great distress. The blow from the ringside appeared to have been a fair one, hitting Nilles in the region of the solar plexus. Nilles never recovered from its effect.

The end came in the eighth. Nilles rushed into a clinch and Carpentier pushed him off and swung his right to the jaw. Nilles dropped and was counted out amid mingled cheering and hooting from the spectators.

Hobin, of Belgium, successfully defended his title of welterweight champion of Europe by winning from Porcher, France, on points.

Charley Ledoux retained his title in a 15-round bout with Andra Routis, challenger for the European bantamweight title.

### *Johnson Fouls Lodge And Bout Is Postponed*

HAVANA, May 7.—The bout between Jack Johnson, former heavyweight champion and Walter "Farmer" Lodge, the Minnesota fighter, was terminated at the end of the fourth round early today after Lodge had been floored by a blow which he said was foul.

Johnson led in the first three rounds of teme fighting. It was later announced that the bout would be postponed a week. Persons at the ringside thought the alleged foul was unintentional.

## MAY PLAY DAVIS CUP TENNIS AT SEATTLE

**Suggestion Made to Australian Team Following Their Objections to Meet Hawaiians at Honolulu**

HONOLULU, May 7.—Hawaiian Tennis Association dispatched a letter to the Australian Davis team asking it to reconsider its decision not to play its preliminary match with the Hawaiian team in Honolulu.

A. Lewis, president of the Hawaiian association, said that, if the Australians were determined to play on the mainland instead of in Honolulu, the match might be staged at Seattle, if this were agreeable to the teams from the Antipodes.

**LANGFORD HANDS K.O.**

MEXICO CITY, May 7.—Sam Langford, heavyweight champion of Mexico, knocked out Andrea Balsa, Spanish heavyweight champion last night in the third round of a scheduled finish fight.

### *LEXINGTON RACING*

LEXINGTON, Ky., May 7.—The Futurity Stakes run here today were certainly worth coming a long way to see. The finest two-year-olds ever paraded in Kentucky went to the post, and at the finish a blanket would have covered the first five horses. In the third race Manicure Maid behaved so badly at the gate that when the barrier went up she was practically left and destroyed all chances she had.

Another Derby candidate was seen out in a six-furlong sprint, namely, Colonel E. R. Bradley's Bright Tomorrow, and easily beat Lady Gorham in the fine time of 1:12 2-5. Results as follows:

First race, six furlongs, all ages—1, Lieutanant-Colonel (McDermott); 2, Grayson (Harvey); 3, Monsoon (Connolly). Also ran—White Boots, Carter, Blemishaul, Corene, Dick Nell, North Tower, Ruen, Kelneth. Won going away; third easily; othare no chance. Time, 1:14 4-5.

Second race, four and one-half furlongs, two-year-olds—1, Townsend (Murray); 2, John Hammer (Brothers); 3, Arabic (Howard). Also ran—Quaver, Benmack, Malt, Copperhead, Share, Malvern. Won driving and just won on post; third same. Time, 156 flat.

Third raca, one and one-sixteenth miles, claiming—1, Jupiter (Martin); 2, Cuckama (Connolly); 3, Slandarer (Harvey). Also ran—Sunburst 11, Akerknocker, Manicura Maid. Very bad start; Jupiter off by himself; won pulling up; third same.

Fourth race, six furlongs, sprint, three-year-olds—1, Bright Tomorrow (Wilson); 2, Lady Gorham (Gray); 3, Great Luck (Kenneddy). Also ran—Lord Granite, Eastarbilla, John Q. Kelly. Won easily; second and third driving. Time, 1:12 2-5.

Fifth race, four furlonge, two-year-olds—1, Edna V (Yeargin); 2, Black Gold (Connolly); 3, Digit (Kalsey). Also ran—Sarah Day, Black Satin, Boots and Shoes, Volt. A grand race; all horses bunched; three lengths would have coverad all runners. Time, :47 1-5.

Sixth raca, one and one-sixteenth miles, claiming, all ages—1, Blue Bird (Corrigan); 2, Countesa (Brothers); 3, Hullo (Garner). Also ran—Bit of Green, Escarpolatte, Joan of Arc, Megan. Won easily by two lengths; third same; other trailad off. Time, 1:48 flat.

Saventh race, one mile and seventy yards, claiming—1, Wapiti (Corrigan); 2, Llewellyn (McDermott); 3, Fantoche (Connolly). Also ran—Toshimi, Runquol, Kinburn, Neddam. Won driving; second easily. Time, 1:43 4-5.

**Overnight Entries**

First race, six furlongs—Mary P. Gardinar, 97; Paul G. Brown, 97, Buckwheat, 97; Crudenas, 102, Hughes Graham, 102; Bendita, 102; Antonia, 102; Findey, 102; Cock of the Roost, 108; Kirk Levington, 118.

Second raca, four and one-half furlongs—Beginner's Luck, 115; Swift Water, 115; New Beauty, 115; Dear Maria, 115; Lady Longridge, 115; Queen Bess, 115; Upstage, 115.

Third race, one mile and seventy yards—Praise, 103; Little Ann, 97; Major Chilton, 97; Rustleator, 105; Captain Adams, 105; Phenol, 105; Miss Merle, 105.

Fourth race, four and one-half furlongs—Florence W, 102, Eventide, 102; Laveen, 102; Bethlehem Steel, 102; Pleasing, 102; Pest, 102; Paloma, 102.

Fifth race, six furlongs—Right on Time, 101; Be Good, 107; Caprock, 110; Wolf's Cry, 110; Lord Allen, 110; Mimmy Daw, 112; Quince Garden, 112.

Sixth race, six furlongs—Forerunner, 96; Coreen, 96; Dearie, 96; White Boots, 96; Salton, 101; Eddie Jr., 104; Piedmont, 104. Lottie Loraine, 107; Squire Wiggins, 112; Iwin Iwin, 112.

Seventh race, one and one-quarter miles—Kimpalong, 105; Miss Prosperity, 105; Ollie Palmer, 105; Jetsam, 105; Nurturo, 106; Tomahol, 108.

### COMMERICAL BALL STARTS NEXT WEEK

At a meeting of the Commercial Baseball League held last night at the Y.M.C.A., it was decided to open the season on Wednesday, May 16, at the Stadium. The first game will be played on that date between the Hudson's Bay Co. and Spencer's. Further announcements concerning the opening and the schedule will be made later.

## UP-ISLAND FOOTBALL

**NANAIMO CITY AND SOUTH WELLINGTON PLAY DRAW**

**Final for Davenport Shield Remains Undecided—Schedule of Games to Be Playrd This Month**

NANAIMO, May 7.—Nanaimo City and South Wellington football teams battled to a scoreless draw on the Central Sports Grounds on Saturday afternoon in the final for the Davenport Shield. The game was somewhat scraggy throughout, the Nanaimo forwards miesing several good chances, and any shots that were sent in were safely handled by Aitken, the South Wellington goalie, who put up a good game for his team. The South Wellington forwards were slow in their methods, but they stuck the game out gamely and held the up-island champions to a scoreless draw. During the course of the game South Wellington's right half-back met with an accident which necessitated his removal from the field to Dr. McPhee's office, where he received medical attention.

Owing to the illness of Bell, a change had to be made in the Nanaimo City lineup which placed Tommy Dickinson on the full-back line, Nanaimo fielding the following team: Goal, Routledge; backs, Zaccarelli; half-backs, McMillan, McDougall and Stobbart; forwards, Minto, Beddington, Fowler, Appleby, Browne. Referee, Jas. Dawson. Linesmen, Messrs. M. Gunnis and M. Armstrong.

**A New Schedule**

At a meeting of representatives of various football teams in the city and district on Saturday evening a schedule of games was drawn up to be played prior to Empire Day, May 24. No dates were finally fixed upon excepting the final on the 24th, but the dates will be announced in a few days. The team winning the final on Empire Day will receive prizes valued at two hundred dollars, while the runners-up will be awarded prizes valued at $100.

The teams and games will be as follows:

First game, South Wellington vs. Davenport; second game, Nanaimo City vs. G.W.V.A.; byes, Northfield and Merchants United; first game, semi-final, Northfield vs. Merchants; second game, Nanaimo City or G.W.V.A. vs. South Wellington or Davenport.

### *Dog Derby Proves Popular in Quebec*

MONTREAL, May 6.—That the Quebec Dog Derby will be an annual institution is practically assured. Last season's event proved so successful that the dogs being brought up at high prices all through the country and almost every village in the Province of Quebec boasts at least one trainer and prospective cup challenger. Even the dogs are enthusiastic, one of the huskies kenneled at the Chateau Frontenac has given birth to three pups. At present they are racing only for their meals, but as they are of aristocratic strain great things are expected of them in the future. They are to be reared and trained for the express purpose of competing with others in the annual big event.

## TENNIS TOURNAMENT

**Salt Spring Island Club Will Hold Event Next Saturday at Barnsbury**

The Salt Spring Island Tennis Club is arranging an American tennis tournament, mixed doubles, at "Barnsbury," the home of Mr. and Mrs. N. W. Wilson, next Saturday, May 12. The tournament is to start at 10 o'clock.

### *Articles Really Signed For Championship Fight*

ST. PAUL, May 7.—Confirmation of the signing of articles for his fight July 4 with Jack Dempsey, world's heavyweight boxing champion, has been received by Tommy Gibbons, St. Paul challenger, from his manager, Eddie Kane.

Gibbons will spend several days at his new home here before going to his Summer cottage at Osakis, Minn., for a ten-day rest.

## *Ladies Compete in Golf Tournament For Championship*

Qualifying Round Will Be Played This Afternoon on Links of Colwood Golf and Country Club—Thirty-Two Are Playing, Including Three Entries From United States

PLAY starts today on the links of the Colwood Golf and Country Club in the open tournament for the British Columbia championship, for which thirty-two entries have been received. The qualifying round will be played, the first sixteen to qualify. Those defeated in the first round of match play will form a first flight, and second and third flights will also play. Special long driving and approaching competitions have also been arranged to take place during the tournament.

Although the entry list is not over large it includes the pick of the local talent, as a limit handicap of twenty prevented the list from being overcrowded with those whose ambition is greater than their skill. Victoria has strong representation and Vancouver's best lady golfers are over for the occasion, while an international character is given to the competition this year by the inclusion of several United States' entries, Mrs. Jackson and Mrs. Cary from Seattle, and Miss Hurley from Tacoma.

The course is in fine condition at present and with the barometer apparently set fair, the ladies are starting their competition under the happiest of auspices on the fine Colwood links. The first pair will tee off at 1:30 this afternoon, no alteration having been made in the draw already published.

## VICTORIA LADIES WIN GOLF MATCH

**HOME TEAM DEFEATS JERICHO AND SHAUGHNESSY**

**Local Side Is Victorious by Eight to Four, Although Visitors' First Four All Successful**

The match for the Hunting Cup, played yesterday at Colwood between ladies' teams representing Victoria and Colwood clubs against Jericho and Shaughnessy clubs of Vancouver, resulted in victory for the Victoria side. The four leading players on the visiting team all won their matches, but the rest of the list showed victory for Victoria all down the line, the total being eight to four in favor of Victoria, the individual matches resulting as follows:

| Victoria | | Vancouver | |
|---|---|---|---|
| Mrs. Philbrick | 0 | Mrs. Swaney | 1 |
| Mrs. Paterson | 1 | Mrs. Gillelly | 1 |
| Mrs. Hutchinson | 0 | Mrs. McAllister | 1 |
| Miss Sayward | 0 | Mrs. Tweedale | 1 |
| Mrs. Parry | 1 | Mrs. Montgomery | 0 |
| Mrs. Abell | 1 | Mrs. Stark | 0 |
| Mrs. Armstrong | 1 | Mrs. Martin | 0 |
| Mrs. Mogg | 1 | Mrs. Bell | 0 |
| Miss Hardie | 1 | Miss Drysdale | 0 |
| Mrs. Blithet | 1 | Miss Maclean | 0 |
| Mrs. Willis | 1 | Mrs. Smyllie | 0 |
| Mrs. Pocock | 1 | Mrs. Symes | 0 |
| Total | 8 | Total | 4 |

A return match will be played in Vancouver next September.

## GIBBONS' FORFEIT MONEY IS POSTED

**HEAVYWEIGHTS ARRANGING FOR TRAINING QUARTERS**

**Arena Costing $50,000 to Be Built at Shelby, in Which Jack Dempsey Will Defend His Title**

CHICAGO, May 7.—Eddie Kane, manager of Tom Gibbons, heavyweight challenger, who will meet Jack Dempsey, champion, in a 15 round decision bout at Shelby, Mont., on July 4, today posted Gibbons' forfeit money of $25,000.

It was announced that work would be started Monday at Shelby on an arena to seat 40,000 persons and to cost $50,000 for the fight.

Billings, Mont., is bidding for Gibbons' training headquarters, and it is believed today that the challenger may accept the invitation of that city.

Dempsey will train at Great Falls.

## CHALLENGE TO SHOOT FOR PALMA TROPHY

**No Competition Since Before War—Americans Invite Other Nations to Contest at Camp Perry**

WASHINGTON, May 7.—A challenge has been sent Canada, Great Britain, Australia and New Zealand, through their respective national rifle associations by the National Rifle Association of America to compete in September at Camp Perry, Ohio, for the long range rifle championship of the world, represented by the Palma trophy. The trophy has not been competed for since 1913.

### *Pirates Beat Spencers' In Junior Baseball*

The Pirates, of the Junior League, proved equal to the occasion yesterday when they defeated Spencer's baseball team by the score of 9 to 3. Monk, who twirled for Spencers', did fairly well but was let down by his team mates. Tom Kay twirled good ball for the Pirates and was supported well by his team mates both in the field and at the bat.

**DOMINION BASKETBALL**

TORONTO, May 7.—The West End Y. M. C. A. five, senior Ontario basketball champions on Saturday defeated the Rideaus of Ottawa in the second of the two games for the Dominion title by 32 to 23, winning the round by 18 points.

**JUNIOR BASEBALL MEETING**

A meeting to reorganize the Junior City Baseball League will be held this evening, at 7:30 o'clock, in the Y.M.C.A. Building. One or two new clubs are being looked for this season, and delegates of teams on which the players are under eighteen years of age are invited to attend.

### *Stop Crowded Express Speeding to Destruction*

BRUSSELS, May 7.—A bomb which was exploded at midnight as the Cologne Express was approaching, destroyed one side of the railroad bridge at Duren, between Cologne and Aix la Chappelle. Sentinels stopped the crowded train just in time to avoid a disaster.

## LEAGUE STANDINGS IN OLD COUNTRY SOCCER

**English League**

**First Division**

| | P. | W. | L. | D. | Pts |
|---|---|---|---|---|---|
| Liverpool | 42 | 24 | 8 | 3 | 50 |
| Sunderland | 42 | 22 | 10 | 10 | 54 |
| Huddersfield Town | 42 | 21 | 12 | 9 | 51 |
| Newcastle United | 42 | 18 | 12 | 12 | 48 |
| Everton | 42 | 20 | 15 | 7 | 47 |
| Aston Villa | 42 | 18 | 14 | 10 | 46 |
| Manchester City | 42 | 17 | 14 | 11 | 45 |
| West Bromwich Albion | 42 | 17 | 15 | 10 | 44 |
| Cardiff City | 42 | 18 | 17 | 7 | 43 |
| Woolwich Arsenal | 42 | 19 | 19 | 4 | 42 |
| Sheffield United | 42 | 16 | 15 | 10 | 42 |
| Tottenham Hotspur | 42 | 17 | 13 | 7 | 41 |
| Blackburn Rovers | 42 | 14 | 16 | 12 | 40 |
| Bolton Wanderers | 42 | 14 | 16 | 12 | 40 |
| Burnley | 42 | 14 | 20 | 8 | 36 |
| Preston North End | 42 | 13 | 18 | 11 | 37 |
| Birmingham | 42 | 13 | 18 | 11 | 37 |
| Chelsea | 42 | 10 | 15 | 17 | 37 |
| Middlesboro | 42 | 13 | 19 | 10 | 36 |
| Notts Forest | 42 | 11 | 21 | 10 | 32 |
| Stoke | 42 | 10 | 22 | 10 | 30 |
| Oldham Athletic | 42 | 10 | 22 | 10 | 30 |

**Second Division**

| | P. | W. | L. | D. | Pts |
|---|---|---|---|---|---|
| Notts County | 42 | 22 | 12 | 7 | 51 |
| Leicester City | 42 | 21 | 13 | 9 | 51 |
| West Ham United | 42 | 19 | 10 | 11 | 49 |
| Manchester United | 42 | 17 | 11 | 14 | 48 |
| Bury | 42 | 18 | 13 | 11 | 47 |
| Leeds United | 42 | 18 | 13 | 11 | 47 |
| Blackpool | 42 | 18 | 13 | 11 | 47 |
| Sheffield Wednesday | 42 | 17 | 13 | 12 | 46 |
| Barnsley | 42 | 17 | 14 | 11 | 45 |
| Fulham | 42 | 16 | 14 | 12 | 44 |
| Hull City | 42 | 14 | 14 | 14 | 42 |
| Southampton | 42 | 14 | 15 | 14 | 42 |
| South Shields | 42 | 15 | 17 | 10 | 40 |
| Derby County | 42 | 14 | 17 | 11 | 39 |
| Port Vale | 42 | 14 | 19 | 9 | 37 |
| Crystal Palace | 42 | 13 | 17 | 11 | 37 |
| Clapton Orient | 42 | 12 | 18 | 12 | 36 |
| Stockport County | 42 | 14 | 20 | 8 | 36 |
| Coventry City | 42 | 11 | 20 | 11 | 33 |
| Rotherham | 42 | 13 | 20 | 9 | 35 |
| Wolverhampton W. | 42 | 9 | 24 | 9 | 27 |

**Third Division—Northern Section**

| | P. | W. | L. | D. | Pts |
|---|---|---|---|---|---|
| Bradford | 36 | 19 | 9 | 10 | 48 |
| Nelson | 37 | 23 | 11 | 3 | 49 |
| Walsall | 34 | 19 | 8 | 7 | 45 |
| Wigandon | 35 | 19 | 11 | 5 | 43 |
| Chesterfield | 33 | 19 | 12 | 7 | 45 |
| Crewe Alexandra | 35 | 17 | 10 | 8 | 42 |
| Halifax Town | 34 | 17 | 14 | 7 | 41 |
| Accrington | 34 | 17 | 14 | 7 | 41 |
| Darlington | 36 | 15 | 13 | 10 | 40 |
| Rochdale | 36 | 13 | 15 | 10 | 36 |
| Stalybridge Celtic | 36 | 15 | 17 | 4 | 34 |
| Wrexham | 37 | 13 | 14 | 10 | 36 |
| Lincoln City | 35 | 13 | 15 | 10 | 36 |
| Grimsby Town | 36 | 14 | 19 | 3 | 33 |
| Tranmere Rovers | 35 | 12 | 18 | 5 | 32 |
| Hartlepool United | 36 | 10 | 16 | 13 | 33 |
| Southport | 36 | 12 | 19 | 5 | 29 |
| Barrow | 35 | 13 | 21 | 4 | 30 |
| Ashington | 33 | 10 | 19 | 9 | 29 |
| Durham City | 34 | 9 | 19 | 10 | 28 |

**Third Division—Southern Section**

| | P. | W. | L. | D. | Pts |
|---|---|---|---|---|---|
| Bristol City | 42 | 24 | 7 | 11 | 59 |
| Swansea Town | 42 | 23 | 11 | 8 | 54 |
| Plymouth Argyle | 41 | 22 | 12 | 7 | 51 |
| Brighton and Hove A. | 41 | 20 | 10 | 11 | 51 |
| Luton Town | 42 | 21 | 12 | 9 | 51 |
| Portsmouth | 42 | 19 | 15 | 8 | 46 |
| Millwall Athletic | 42 | 14 | 10 | 18 | 46 |
| Swindon Town | 42 | 17 | 13 | 11 | 45 |
| Northampton | 42 | 17 | 14 | 11 | 45 |
| Watford | 42 | 17 | 15 | 10 | 44 |
| Queen's Park Rangers | 42 | 16 | 14 | 10 | 42 |
| Charlton Athletic | 41 | 13 | 14 | 14 | 40 |
| Bristol Rovers | 40 | 13 | 13 | 14 | 40 |
| Brentford | 40 | 13 | 16 | 11 | 37 |
| Southend United | 42 | 13 | 17 | 12 | 37 |
| Gillingham | 41 | 14 | 19 | 7 | 37 |
| Norwich City | 42 | 15 | 17 | 10 | 34 |
| Reading | 42 | 10 | 18 | 14 | 34 |
| Exeter City | 42 | 13 | 22 | 7 | 33 |
| Merthyr Town | 41 | 9 | 16 | 14 | 32 |
| Aberdare | 40 | 9 | 21 | 10 | 28 |
| Newport County | 42 | 7 | 22 | 11 | 27 |

## CUMBERLAND BASEBALL

**Home Team Wins From Courtenay Seniors—Union Bay Victorious Over Japanese**

CUMBERLAND, May 7.—On the Recreation Grounds, on Sunday afternoon, two good baseball games were played. The first game of the afternoon was played between Union Bay and the Japanese. The score was 7-3 in favor of the Union Bay team.

At 3:30 the Cumberland Seniors and the Courtenay team met. A very exciting game followed between the old rivals in the first game between them this season. The score was 7-8 in favor of Cumberland. Mr. Chas. Graham acted as umpire. An exceptionally large crowd gathered.

## LEANDER WILL SEND EIGHT TO TORONTO

TORONTO, May 7.—The Leander eight, the famous English Rowing Club's crew, will row at Toronto about September 1, when they will meet the best Canadian crews and probably also United States competitors, it was announced today.

### *American Lady Golfer Wins First Round Match*

BURNHAM, Somersetshire, England, May 7.—Miss Edith Cummings, of Chicago, the only American entrant in the woman's open golf championship, defeated Miss Dorothy Herrington, of Cork, in the first round today.

## *Victoria Golf Club Wins Team Match On Uplands Course*

REAL golf was played on the Uplands links on Sunday. Only the day before the rule that all balls had to be teed up on the fairways had been done away with, and the excellent condition into which the fairways and greens have been brought in the short time since the course was opened, made it possible for the new club to entertain for the first time a team from another club and play them under real golfing conditions.

The Victoria Golf Club sent a strong team to oppose the representatives of Victoria's newest eighteen-hole course club, and, although the visitors were successful at the end of the day, it was in the four-ball matches only that they obtained any advantage. In the singles played in the morning the two teams were all square, with neither team showing any pronounced "tail," although in the first half dozen matches or so, in which it was thought that the Victoria players might gain a big advantage, the results were rather the other way. On his home course, A. V. Price, the captain of Uplands, defeated A. V. Macan by two points to nothing. Brynjolfson, who has only recently joined Uplands from Macauley, was given second place on his new club's team and managed to take one point out of three from A. T. Goward, the club champion of the opposing side. The closest match of the day was between W. C. Todd, of Victoria, and A. Youngman, of Uplands, these two players halving each nine and the match.

In the afternoon Macan and Goward led off against Price and Brynjolfson and showed their club the way by taking all four points from the home players' first string players. Probably the knowledge gained of the new course in the morning by the visitors made a difference to their play, as in the four-ball matches they gained a lead of twelve points over the home side and thus won the match by a total of 64 to 52.

The scores follow:

**SINGLES**

| Victoria | | Uplands | |
|---|---|---|---|
| A. V. Macan | 0 | A. V. Price | 2 |
| A. T. Goward | 2 | W. C. Brynjolfson | 1 |
| J. Hart | 0 | J. H. Edmonds | 2 |
| Dr. Boyd | 0 | J. R. Henderson | 2 |
| J. A. Ritbat | 3 | J. Savidant | 0 |
| J. S. Matterson | 1 | R. J. Darcus | 1 |
| H. G. Garrett | 0 | A. M. D. Fairbairn | 3 |
| A. S. G. Musgrave | 2 | W. G. Leith | 1 |
| W. P. D. Pemberton | 1 | R. H. de Carteret | 1 |
| Haw Paterson | 0 | Charles Morrison | 2 |
| N. F. W. Rant | 0 | H. F. Hepburn | 2 |
| J. E. Wilson | 3 | H. Collings | 0 |
| Captain Westmorland | 1 | R. Foulis | 1 |
| N. T. Fell | 2 | E. D. Freeman | 0 |
| W. Parry | 1 | J. Caven | 2 |
| R. Scott-Moncrieff | 1 | F. Edwards | 2 |
| R. W. Gibson | 0 | A. F. Thomas | 3 |
| A. G. Beasley | 3 | A. Lawrie | 0 |
| J. F. Dixon | 3 | Captain Warder | 0 |
| C. E. Wilson | 3 | Hadley | 0 |
| R. H. Pooley | 3 | J. W. Suttie | 0 |
| W. C. Todd | 0 | A. Youngman | 0 |
| L. S. V. York | 0 | W. S. Ellis | 2 |
| H. O. Kirkham | 1 | J. N. Montgomery | 2 |
| R. H. Swinerton | 0 | G. Wilkinson | 2 |
| H. R. Moore | 1 | G. Pretty | 1 |
| T. O. Mackay | 1 | W. Wilkie | 1 |
| L. R. Kent | 3 | P. Austin | 0 |

The results of the four-ball match were as follows:

| Victoria | | Uplands | |
|---|---|---|---|
| Macan and Goward | 4 | Price and Brynjolfson | 4 |
| Matterson and Boyd | 3 | Darcus and Henderson | 1 |
| Hart and Ritbat | 1 | Savidant and Edwards | 1 |
| Garrett and Musgrave | 1 | Fairbairn and Leith | 3 |
| Pemberton and Paterson | 0 | De Carteret and Morrison | 3 |
| Rant and J. Wilson | 2 | Hepburn and Collings | 0 |
| Westmorland and Fell | 3 | Foulis and Freeman | 0 |
| Parry and Scott-Moncrieff | 0 | Caven and Edwards | 3 |
| Gibson and Beasley | 3 | Thomas and Lawrie | 1 |
| Dixon and C. E. Wilson | 4 | Warder and Hadley | 0 |
| Pooley and Todd | 0 | Suttie and Youngman | 4 |
| York and Kirkham | 0 | Ellis and Montgomery | 3 |
| Swinerton and Moore | 0 | Wilkinson and Pretty | 3 |
| Mackay and Rant | 3 | Wilkie and Austin | 0 |

**TOTAL RESULT**

| | | | |
|---|---|---|---|
| Victoria G.C.—Singles | 25 | Uplands—Singles | 35 |
| Four-ball | 29 | Four-ball | 17 |
| | 54 | | 52 |

### BASEBALL MEETING

A meeting of the executive of the Victoria Amateur Baseball Association will be held this evening at 600 Belmont House at 8 o'clock. All clubs are requested to have their delegates in attendance.

### *LEAGUE BASEBALL*

**NATIONAL**

| At Pittsburgh— | R. | H. | E. |
|---|---|---|---|
| St. Louis | 4 | 13 | 2 |
| Pittsburgh | 11 | 10 | 2 |

Batteries—Sherdel, North, Miggenton, Barfoot and Ainsmith, McCurdy; Adamson and Gooch.

| At Philadelphia— | R. | H. | E. |
|---|---|---|---|
| New York | 13 | 16 | 0 |
| Philadelphia | 8 | 13 | 2 |

Batteries—Bentley and Snyder; Meadows, Weinert, Bishop and Henline, O'Brien.

| At Boston— | R. | H. | E. |
|---|---|---|---|
| Brooklyn | 12 | 15 | 2 |
| Boston | 11 | 13 | 8 |

Batteries—Dickeman, Mamaux, Decatur, Smith, Vance and Deberry; Watson, Genewich, Cooney, Benton, Oeschger Marquard and O'Neill, Gibson.

**AMERICAN**

| At Cleveland— | R. | H. | E. |
|---|---|---|---|
| St. Louis | 3 | 7 | 2 |
| Cleveland | 12 | 11 | 0 |

Batteries—Koipp, Wright, Root Root and Severeid, Collins; Uhle and O'Neill.

| At Chicago— | R. | H. | E. |
|---|---|---|---|
| Detroit | 8 | 12 | 0 |
| Chicago | 4 | 8 | 1 |

Batteries—Dauss and Bassler; T. Blankenship, Connally and Schalk.

**COAST**

SAN FRANCISCO, May 7.—A ninth inning rally which netted three runs after two were out, enabled San Francisco to defeat Los Angeles in a game here today 5-4. The Seals took the series 5 to 2. Art Griggs, Los Angeles first baseman, knocked another home run, his fifth of the series. Buckley, a recruit from Pittsburg, Cal., started his fifth game in the Pacific Coast League and allowed eleven hits.

Manager Krugg, of Los Angeles, was banished to the clubhouse by the umpire for disputing balls and strikes.

| | R. | H. | E. |
|---|---|---|---|
| Los Angeles | 4 | 11 | 2 |
| San Francisco | 5 | 14 | 2 |

Batteries — Jones, Thomas and Daly; Buckley, McWeeny and Agnew. (Only one game.)

**AMERICAN ASSOCIATION**

St. Paul 1, Minneapolis 2.
Toledo 7, Indianapolis 5.
Columbus 5, Louisville 3.
Kansas City-Milwaukee, postponed, rain.

**INTERNATIONAL**

Reading 2, Toronto 9.
Jersey City 9, Syracuse 6.
Rochester 13, Baltimore 9.
(Only three games.)

**Sunday Games**

**AMERICAN**

St. Louis 5, Cleveland 4.
Philadelphia 5, New York 1.
Washington 4, Boston 1.
Chicago 4, Detroit 9.

**NATIONAL**

St. Louis 16, Chicago 4.
Brooklyn 7, Philadelphia 4.
Cincinnati 8, Pittsburgh 7.
(Only games scheduled.)

**COAST**

Portland 8, Seattle 7 (first game). Portland 3, Seattle 0 (second game).
Salt Lake 13, Sacramento 8 (first game). Salt Lake 5, Sacramento 1 (second game).
Vernon 11, Oakland 3 (first game). Oakland 8, Vernon 4 (second game, ten innings).
Los Angeles 7, San Francisco 1 (first game). San Francisco 4, Los Angeles 3 (second game, eleven innings).

**INTERNATIONAL**

Rochester 9, Baltimore 1.
Jersey City 9, Syracuse 0.
Buffalo 12, Newark 1.
(Only games scheduled.)

**Club Standings**

**AMERICAN**

| | W. | L. | Pct. |
|---|---|---|---|
| New York | 11 | 7 | .611 |
| Detroit | 13 | 8 | .606 |
| Cleveland | 12 | 8 | .600 |
| Philadelphia | 9 | 7 | .563 |
| Boston | 7 | 10 | .412 |
| Washington | 7 | 10 | .412 |
| St. Louis | 7 | 11 | .389 |
| Chicago | 7 | 11 | .389 |

**NATIONAL**

| | W. | L. | Pct. |
|---|---|---|---|
| New York | 16 | 5 | .760 |
| Boston | 10 | 8 | .555 |
| Pittsburgh | 11 | 9 | .550 |
| Chicago | 10 | 9 | .526 |
| St. Louis | 10 | 12 | .455 |
| Cincinnati | 8 | 11 | .421 |
| Brooklyn | 7 | 13 | .350 |
| Philadelphia | 5 | 13 | .238 |

**COAST**

| | W. | L. | Pct. |
|---|---|---|---|
| Portland | 21 | 12 | .636 |
| Vernon | 20 | 12 | .625 |
| San Francisco | 18 | 14 | .563 |
| Salt Lake | 18 | 14 | .562 |
| Sacramento | 18 | 17 | .486 |
| Seattle | 13 | 18 | .419 |
| Oakland | 19 | 21 | .364 |
| Los Angeles | 10 | 21 | .322 |

## DRAW IS MADE IN QUOITING LEAGUES

The largest quoiting handicap of the season was held at the Willows on Saturday and some first-class play was seen. J. Jeffrey and J. Scoular in the first game of the season showed very good form. J. McMillan was the eventual winner of a close contest. The draw for the first round of the league is as follows: D. McCaig and T. Alexander, S. Watt and T. Reid, G. Ledingham and A. Fintay, A. McMillan and J. Leiper, J. McMilland and D. McMillan, J. Jeffrey and J. McKenzie. Second league: H. Reid and R. Robertson, J. Taylor and A. Cannan, T. Rhodes and M. McCaig, T. McCaig and R. McKenale. The grounds are at the disposal of the second league on Tuesday nights and the first league on Thursday nights.

### *Kinsella Takes Lead in Match With Covey for Tennis Championship*

LONDON, May 7.—Walter A. Kinsella, of New York, the American court tennis champion, and George A. Covey, of England, holder of the worlds' title, began play at the Prince's Club here today for the world's professional championship. The match is for the best of thirteen six-game sets, four of which were played today with Kinsella winning three.

We Remain Open Until 9 o'Clock Saturday Nights
for the convenience of those who find it impossible to shop at any other time
Shirt, Collar and Tie Shop, Ltd.
716 Yates St. Metropolis Hotel Bldg.

SPECIAL FOR BICYCLE WEEK
Special Discount 10% for Cash on All Second-Hand Bicycles
Johnson at Broad JIM BRYANT Phone 7781
"The House of Service." Gasoline Station

Announcing a Special Summer Membership

Full Privileges to Sept. 15th for

$5.00

Join Today

Y. M. C. A.

A shipment of

EVINRUDE BIG TWINS

Is due in

Watch for Announcements

E. B. Martin & Co.
510 JOHNSON STREET VICTORIA B.C.

Printing, Lithographing Bookbinding

We are equipped to handle your requirements from the smallest order to the largest catalogue and book work. Our reputation stands behind all our work and is second to none.

Loose leaf supplies carried in stock.

THE COLONIST
COMMERCIAL DEPARTMENT
Phone 197 Broad Street

WHEN YOU GO TO SAN FRANCISCO
for Good Accommodations at Moderate Rates
Stop at HOTEL STEWART
On Geary St., just off Union Square, in the midst of the best stores, cafes and theatres. Homelike comfort and splendid service at very moderate rates. The best known meals in the United States. Breakfast, weekdays and Sundays, 50c, 60c and 75c; Lunch, weekdays, 65c, Sundays, 75c; Dinner, weekdays, $1.25, Sundays, $1.50. Room rates furnished upon request. To insure positive accommodations, definite reservation before arrival is advised. Municipal car line passes the door. Stewart Bus meets trains and steamers.
Chas. A. and Margaret Stewart, Proprietors

## GARRISON BASEBALL

**Artillery Jumps Into Lead in Military League—Princess Pats Suffer Third Defeat of Season**

The P. P. C. L. I. (right) indoor baseball team, which has been holding the premier berth in the Garrison Indoor Baseball League, dropped into second place yesterday after suffering defeat from the Sergeants' Mess by six runs, the final score being: Sergeants' Mess, 18; P. P. C. L. I. (right), 12. The R. C. G. A., who have been on the heels of the P. P. C. L. I. from the commencement of the league, jumped into the premier berth by virtue of their victory over the P. P. C. L. I. (left), whom they managed to beat by eight runs when they crossed the home plate seventeen times to their opponents' nine. With the league schedule almost completed it looks as if the Garrison Challenge Cup, emblematic of the league championship, will change hands this year, and if such a thing should happen it will be the first time that the coveted silverware has been taken from the Princess Pats. The first game of the day between the Sergeants' Mess and the P. P. C. L. I. (right) was watched by an interested crowd of spectators, and at no time during the whole of the game did the interest die down. Although the winners, who took the lead in the third inning, were never overtaken, the P. P. C. L. I. (right) fought hard until the ninth inning was reached, at the conclusion of which they had to admit defeat.

The score by innings follows:

| | | | | | | | | | | |
|---|---|---|---|---|---|---|---|---|---|---|
| Sergeants' Mess | 0 | 0 | 4 | 3 | 4 | 0 | 0 | 7 | x | —18 |
| P.P.C.L.I. (right) | 0 | 1 | 1 | 1 | 2 | 2 | 2 | 2 | 0 | —12 |

**The Second Game**

In the second game of the day between the Artillery and the P. P. C. L. I. (left) the eventual winners took a good lead in the first two innings, when they knocked up ten runs to their opponents' one. This lead proved too much of a stumbling block for the P. P. C. L. I. to overtake, and when the losers finished their batting they had only scored nine runs, far too small a score to necessitate the Artillery going to bat in the ninth inning.

The score by innings follows:

| | | | | | | | | | | |
|---|---|---|---|---|---|---|---|---|---|---|
| R.C.G.A. | 6 | 5 | 0 | 2 | 4 | 0 | 0 | 1 | x | —17 |
| P.P.C.L.I. (left) | 1 | 0 | 2 | 0 | 0 | 1 | 2 | 0 | 2 | — 9 |

**The Standing**

The league standing up to and including yesterday's games is as follows:

| | P. | W. | L. | Pts. |
|---|---|---|---|---|
| R. C. G. A. | 7 | 6 | 1 | 12 |
| P. P. C. L. I. (right) | 9 | 6 | 3 | 12 |
| Sergeants' Mess | 7 | 3 | 4 | 6 |
| P. P. C. L. I. (left) | 9 | 3 | 6 | 6 |
| Officers' Mess | 6 | 2 | 4 | 4 |
| R. C. A. S. C. | 4 | 1 | 3 | 2 |

**The Open League**

The Open Indoor Baseball League which the Garrison League officials are trying to form will call a meeting at the Garrison Library on Friday at 7:30 p.m. At the present time six teams have requested an entry, namely, Crusaders, Victoria West, MacAuley, Esquimalt, Empires, Garrison. Any other teams who are in any way interested are asked to communicate with the secretary, Garrison Indoor Baseball League, at Work Point Barracks, or, if possible, attend the meeting next Friday at Work Point Barracks.

### CRICKET NOTES

The following will represent the Broad Street Cricket Club against the United Service Cricket Club on the Garrison ground on Wednesday, at 2:30 sharp: D. Fletcher, W. Cowan, B. Hall, D. Donaldson, F. Smith, F. Richardson, G. Freeman, D. H. Sherman, B. Carley, G. Heineckey, A. Barber and J. Wormald.

Members of the Congregational Cricket Club are particularly requested to turn out for practice this week in order that the team for Saturday, the first league match, may be selected. Now that daylight saving is in effect, practice can be prolonged until past seven o'clock and those not able to get to the ground early will be sure to find others on hand and will not have a lost journey.

Quickly Relieves Constipation

Don't let constipation poison your blood and curtail your energy. If your liver and bowels don't work properly take CARTER'S Little Liver Pills today and your trouble will be relieved. For dizziness, lack of appetite, headache and blotchy skin try them. Purely vegetable.

CARTER'S LITTLE LIVER PILLS

Small Pill—Small Dose—Small Price

## No Screen Ambitions

VISCOUNT LASCELLES

husband of Princess Mary, who has taken action in the British courts to restrain a moving picture company from advertising him as a movie "star." He appears in a picture of a Yorkshire Hunt as Master of the Hounds.

## LIQUOR STORE HOLDS ESQUIMALT COUNCIL

**Municipal Body Deals With Proposal for Second Time—Reeve Lockley Airs Views**

Whether or not Esquimalt municipality will have within its confines a Government liquor store remains as much in doubt as ever.

The Esquimalt Council, at its meeting last night, received a communication from Attorney-General Manson, who intimated that he had referred its letter to him in respect to the move being made in the district to open a liquor store to the Liquor Control Board for the latter body's consideration.

The liquor store proposal was first discussed at the Council meeting held on April 30, when a petition favoring the establishment in Esquimalt of a Government liquor store, and alleged to contain between 400 and 500 names, was said to be in circulation. After considerable discussion the Council decided to instruct Clerk Pullen to write the Attorney-General and ask him not to take any action towards opening a liquor store in the district until proper efforts were taken to ascertain the wishes of the residents of the municipality.

After the Attorney-General's letter had been tabled last night, Councillor Nicol commented that he had seen that those favoring the opening of a liquor store in Esquimalt were still going around with a petition.

Reeve Lockley said that if "what I have learned is correct, the first petition was not sufficient to induce the Government to accede to the request of those wanting a store established. I believe that the same petition is being taken around to get more signatures. The Council, I feel sure, has done its duty as a public body in bringing this matter before the Attorney-General."

**Those Opposed Should Act**

The Reeve stated that unless those who were opposed to the establishment of a liquor store felt inclined to go around, circulate a counter-petition, and test public opinion on the matter, there was a likelihood of a store being opened in Esquimalt.

"I feel that both these petitions might be placed in the hands of our municipal clerk so that the Attorney-General might be certain that no names on the petitions were fictitious. I understand that some people who do not live in Esquimalt have signed the petition favoring the liquor store scheme," Reeve Lockley continued.

"My firm belief is that if a counter-petition was circulated in opposition to the one that is going the rounds at present, it would greatly outweight in signatures the petition that urges the Government to open a liquor store in Esquimalt, said the Reeve.

Councillor Nicol, later in the evening, suggested that a vote might be taken on this liquor store matter at the same time as the by-election was being held to fill the vacancy on the Council caused by the death of Councillor Bridle.

The Reeve said that a straw vote might be taken to find out just how the people stood on the question. He said that he thought Councillor Nicol's suggestion was a very good idea.

No action, however, was taken on Councillor Nicol's suggestion. The motion that the Attorney-General's letter be filed was carried.

Avoid Motor Oils containing paraffin, asphalt or any other non-lubricating substance. Aristo Oil is refined by the most advanced processes, designed to remove everything in the crude which has no lubricating value.

Fluffy Not Flint-Like "Carbon"

All motor oils deposit some carbonaceous residue called "carbon," as all makers of oils know.

But different oils deposit different kinds of "carbon."

A hard, gritty, flint-like "carbon"—hard enough to score your cylinders and scratch pistons, rings and bearings—causes these four motor troubles which you can eliminate.

Due to the abrasive action of this flint-like "carbon," cylinders and pistons are scratched and worn.

Parts of this hard "carbon" become incandescent and cause premature firing—pre-ignition results in "knocking."

Spark plugs become coated with the hard "carbon." Thus the spark plug is short-circuited and the motor misses.

The gritty accumulation around the valves prevents proper seating, so a loss of compression results.

You avoid such troubles by using an oil which leaves a soft, fluffy residue instead of the flint-like kind.

Fluffy, Light, Non-Clinging

Aristo Motor Oil leaves but a little—half to a third as much of this other kind of residue.

Soft and fluffy, most of it blows out with the exhaust. It has less tendency to cling than hard "carbon."

It is softer than cylinders, pistons, rings and valves so cannot score or wear them.

It doesn't become incandescent. Ends the missing.

No grit around the valves so compression isn't lost.

Motors run thousands of miles farther without cleaning. You save expense.

Made by the lubrication engineers and specialists of the Union Oil Company, equipped with every facility for the most exhaustive research, this oil is a pure, sure lubricant as fine as knowledge and experience can make.

Famous race drivers have tested it under conditions more severe than any that your car will ever know.

End "carbon" troubles with it. Have a smoother-running, longer-lasting car.

For sale at all first-class garages and service stations.

ARISTO

Union Oil Company of Canada, Ltd.

Aristo Motor Oil

Made in Canada

Showers of Diamonds and Pearls for

BRIDES

A Timely Suggestion for their Relatives and Friends

BLESS her heart! Give her a Diamond Ware shower or a Pearl Ware shower. Get together some lovely afternoon ten days or so before that happy day. Give her a wonderful surprise. Imagine her delight when she sees the sparkling collection of

SMP Diamond or Pearl WARE

"A Face of Porcelain and A Heart of Steel"

Don't be satisfied to give her just a *kitchen* shower. Give her a *Diamond* shower or a *Pearl* shower so that she will have a complete set of sanitary, long-lasting, beautiful cooking utensils.

Every good hardware man sells either Diamond Ware or Pearl Ware. See your nearest dealer and arrange to have each person give the bride something different. One will give a kettle, another a double boiler, another a dishpan, and so on. Make your plans now. It is your opportunity to make the bride-to-be an even happier girl.

The Sheet Metal Products Co., of Canada Limited
Montreal TORONTO Winnipeg
Edmonton Vancouver Calgary

DIAMOND Ware is the most beautiful kitchen ware you ever saw. Sky blue and white outside with a snowy white lining, and it has three coats of special enamel over a base of the best open-hearth steel. Serviceable as well as beautiful.

Pearl Ware given ordinary care, will outlast any ware made. It is Pearl Grey inside and out, beautifully mottled and very smooth. It has two coats of special SMP enamel on a base of open-hearth steel.

Insist on the Shield Trade Mark

ON every genuine Diamond Ware or Pearl Ware utensil you will find the SMP shield trade-mark in red, green and white. Look for it. It is your protection against cheap, one-coat grades of enameled ware. And remember—a Diamond Ware or Pearl Ware utensil that last year cost $1.50 can now be bought for 90 cents!

Holeproof Hosiery

Full value received in style, fit and wear

MADE IN CANADA

## Twenty-Five Thousand French Open Campaign

**Big Force to Impress Warlike Tribe of the Beni Bouzert in French Morocco**

TAZA, French Morocco, May 7.—A French army of 25,000 men has begun a campaign against the warlike tribe of the Beni Bouzert, as one phase of the pacification of the Taza tribesmen which commenced April 12.

## CHINESE OBSERVE "HUMILIATION DAY"

**Quarter of a Million Parade as a Protest Against Japan's Twenty-One Demands on China**

TIENTSIN, China, May 7.—Chinese students and merchants today celebrated "Humiliation Day." It is estimated that a quarter of a million demonstrators marched through the city streets in protest against Japan's 21 demands on China. All places of amusement, shops, hotels and offices were closed. The day passed off without disturbances.

The Japanese concession was guarded by police reinforcements.

LEBOURGET, France, May 7.—Sergeant Bury today broke the world's airplane altitude record for a machine carrying 550 pounds cargo. He reached an altitude of 8,250 metres. Aviator Gontard last week at Lebourget, with a machine carrying a load of 550 pounds, reached a height of 8,000 metres (approximately 24,250 feet).

SMOKE OGDEN'S CUT PLUG

15¢ per packet
80¢ a ½ lb. tin

If you roll your own ask for OGDEN'S FINE CUT (Green Label)

Capitol Entertainment

ALL WEEK

**PRISCILLA DEAN**

IN

**"The Flame of Life"**

From one of the best novels of Frances Hodgson Burnett

Special music every evening by New Capitol Orchestra and Capitol Concert Organ

**DOMINION**

TODAY

The Rex Ingram Production of

**"Where the Pavement Ends"**

Starring Ramon Navarro and Alice Terry

The one great photodrama of the South Seas with soft fascination, their venomous dangers and romance.

USUAL PRICES

**COLUMBIA**

TODAY

**LON CHANEY**

IN

**"THE TRAP"**

SEE the great thrilling struggle between a wolf and a man caught in a trap.

FEEL thrills and sensations you never felt before.

KNOW that you're going to be glad you saw this great picture, for it's going to be the talk of the town.

Comedy — Educational — Sherlock Holmes' Stories

COMING THURSDAY
Hunting Big Game in Africa With Gun and Camera

Do You Know
What It Was In
"The Miracle Man"
"Humoresque"
"Over the Hill"
That You Liked
And Made Them
Great Successes?

No?

It Was Something
That You Did
NOT
See On the Screen!

"Mighty Lak' a Rose"
Has It—In a
Different Way

—and It Will Get You!

ROYAL
All Next Week

**ROYAL**

TONIGHT AT 8:30
TOMORROW AT 2:30 AND 8:30

"Still in the Front Line" Music Producers Co. Ltd. present the

**OLD DUMBELLS**

in their new revue

**"FULL O' PEP"**

with "RED" NEWMAN, ARTHUR HOLLAND and great cast

Everybody Says
"THE BEST YET"

Evenings, 50c, 75c, $1, $1.50
Matinee.....50c, 75c, $1.00
(Add 10% Tax)

**THE PLAYHOUSE**

This Week

**"DAVID GARRICK"**

Wed., Thur., Fri. and Sat.
at 8:15 P.M.
Matinee, Sat., 2:30 P.M.

"David" is as popular as ever. The rush for seats has been phenomenal. Avoid disappointment by phoning your reservations to 3801 at once.

Box office open 10 a.m. to 8 p.m.
Prices 30¢, 55¢ and 85¢
Matinee, 30¢ and 55¢
Children, to balcony only, 20¢

**NANAIMO STAGE**

COMMENCING MAY 20

We Will Operate Two Large Motor Stages Between

**VICTORIA AND NANAIMO**

LEAVING VICTORIA AT
8:45 A.M. and 2 P.M. Daily
LEAVING NANAIMO AT
8:45 A.M. and 2 P.M. Daily

FARE
$5.50 Return $2.75 Single

Special Rates for Large Parties on Application

For Reservations Apply

**CAMERON & CALWELL**
906 Government Street
Phones 693 and 185


## CHEQUE FORGERS WORK ON VERY LARGE SCALE

NEW YORK, May 7.—Postoffice inspectors this afternoon went on the trail of a band of cheque forgers who sent out over the week-end nearly 100 cheques, aggregating more than a million dollars, accompanied by letters to stock brokers in New York, Philadelphia, Boston and Chicago, ordering large purchases of stock.

Hawaii is now using mulch paper on its pineapple fields.


**ROYAL—3 BIG DAYS**

THURSDAY, FRIDAY, SATURDAY

PICTURE ATTRACTION

Georgs Kibbe Turner's Famous Saturday Evening Post Serial

EXTRA ATTRACTIONS

MISS ANNIE HOLT
The Singing Violinist

SUNSHINE COMEDY
"The Poor Fish"

Fox News—Fun From the Press

Thursday Night — Music Lovers' Night

**DANCE**

**Royal Canadian Naval Barracks**

Admirals Road, Esquimalt

**Wednesday, May 9, 8 P.M.**

**Tickets, 50c Each**

Refreshments 25-Piece Band Engaged

The proceeds of this dance will purchase votes for the queen of the Royal Canadian Navy

Free taxi service from corner of Esquimalt Road and Admirals Road to barracks

**DRIVE YOURSELF**

New Cars Phone 1


# At the Playhouses

## POPULAR MOVIE STAR IN "FLAME OF LIFE"

**Priscilla Dean at Her Best in New Hit Now Showing at Capitol Theatre —Picture Is Thrilling**

It is sometimes thought that unless a role is full of variations and complexes, an artist can not create a memorable figure.

Yet in "The Flame of Life," the Hobart Henley Universal-Jewel production on the screen of the Capitol Theatre, Priscilla Dean presents a portrayal great in its very simplicity.

The figure is that of an ignorant girl in a mining village of the North of England, whose life is bound by the simple pastimes of working all day as a slate picker, getting beaten at night by her father, and dreaming all night of being a "lady."

The story is thrilling, but human; fast moving, but complete. It pictures a novel atmosphere, the mining country in the northern part of England in 1870. Its people are the toil slaves of a mining village, its action the big and little events in their simple lives. A smashing climax is engineered through a mine catastrophe which envisions the horror of such life.

The ending is unique in that it doesn't picture the heroine gloriously gowned and on her way to the heights of luxury and happiness. To the contrary, she can't read or write and has one dress to her name. The love interest is unpretentious and logical; no romantic nonsense.

Robert Ellis appears opposite Miss Dean, and Wallace Beery gives another of his inimitable villainous portrayals. Beatrice Burnham and Kathryn McGuire handle principal feminine roles commendably, while Emmett King, Fred Kohler, Grace Degarro, Frankie Lee, Richard Daniels, Evelyn McCoy and Nancy Caswell complete the cast.

**DOMINION THEATRE** Ramon Novarro, Rex Ingram's screen find, who has won the theatre-goers' plaudits for his exceptionally fine performances in "The Prisoner of Zenda" and "Trifling Women," and who is playing the leading male role in Rex Ingram's production for Metro, "Where the Pavement Ends," at the Dominion Theatre, was born of Spanish parents who settled in Durango, one of the prosperous states of Mexico. Realizing that opportunities in the theatre were far more numerous in the United States, he came north at an early age and his ability as a dancer won him a place in the Mae Murray dance troupe, with which he formed the Orpheum circuit. Arriving in Los Angeles he became stage manager of the Majestic Stock Company. But again dancing proved to be the keystone to his present success, for he joined the Marion Morgan dancers, and while with them put on the Royal Fandango, a dance fantasy, for the Hollywood Community Players. At this performance he was seen by Rex Ingram, who was looking for the ideal player to impersonate the dashing Rupert of Hentzau in "The Prisoner of Zenda." Rex Ingram believes that Novarro will become one of the greatest actors. He says: "Novarro is a born actor, inexperienced yet, but able for all that to go out on the set and express things which would puzzle an old-timer to accomplish. "Where the Pavement Ends," a stirring tale of the South Seas, was written by John Russell and adapted for the screen by Rex Ingram. Alice Terry plays the feminine lead. The photography work was done by John F. Seitz, whose brilliant work is a byword wherever films are made or shown. The powerful cast also includes Harry T. Morey and Edward Connelly.

**COLUMBIA THEATRE** Remarkable in strength of story, acting and scenic grandeur, "The Trap," which opened an engagement of three days at the Columbia Theatre yesterday, stands forth as one of the great moving pictures. Lon Chaney, known as "the man of a thousand faces," makes his debut as a star in this Universal-Jewel production, and proves beyond question his right to stellar honors. "The Trap" is the story of a French-Canadian trapper, introduced to the audience as a simple child of nature who loves all men and believes all men are the same. A ruthless American adventurer comes into his life, steals his sweetheart, takes possession of his mine, and turns the simple Gaspard into a cunning wolf whose one aim in life is to make his enemy suffer. Step by step he achieves his revenge—the woman who tossed him aside is dead, her baby son is in his clutches, and Benson, his hated enemy, languishes behind prison bars. But just when Gaspard feels his task is completed he learns that Benson has been paroled and is coming back. Fearful that his enemy will take the child, whose tiny fingers have twisted themselves around his heart, Gaspard plans a last deadly plot. This time he is going to make sure there is no slip-up. He constructs a death trap of fiendish ingenuity and sits back to await the coming of the man he hates. In that death trap prowls a starved wolf, prowls with eyes gleaming and full of hatred for the man who has made him a prisoner—here the climax unfolds with startling suddenness and lifts a great picture into the realm of film masterpieces.


**Excursion**

SUNDAY, MAY 13

**Nanaimo and Return**

By Tallyho

**$4.00**

Leaving Victoria 9:30 a.m. from 756 Yates Street, opposite Dominion Hotel, arriving back at Victoria 8 p.m.

Make your reservation at office of

**CIRCLE TOURS**
756 Yates Street Phone 2107


### AMUSEMENTS

**The Screen**

**Capitol** — "The Flame of Life," starring Priscilla Dean.

**Columbia**—Lon Chaney in "The Trap."

**Dominion**—Alice Terry and Ramon Navarro, in "Where the Pavement Ends."

**The Stage**

**Playhouse**—"David Garrick," opening Wednesday night.

**Royal**—"Old Dumbells," in "Full o' Pep."

## "FULL O' PEP" REVUE IS BEST OFFERING

**Popular Dumbells Present Their Finest Production at Royal Victoria Theatre**

"Full o' Pep" by name, and most certainly full of pep as to character, the Old Dumbells achieved another tremendous success with their latest revue presented last night by the Khaki Productions, Ltd., at the Royal Victoria Theatre. The welcome the Dumbells were accorded was all that could have been asked, and the revue, comprising two acts, with ten "turns," was one of the most entertaining programmes rendered in Victoria for some time—in fact, since the Dumbells were last here.

Special attention has been given to the scenic effects, and staging in general, and particularly pleasing results are obtained. There are a number of "turns" which vary completely from the usual songs and sketches presented by the "soldier-actors"—turns which require finished acting; and it is in these that the "ladies" of the cast excel. Vamplish blondes and lovely brunettes, with the airs and graces of stage beauties, the actresses not only sing in convincing manner, but they dance with a lightness of step and a gracefulness of gesture which charm the audience. Last night the theatre was filled to capacity, and prolonged applause necessitated numerous encores.

"Red" Newman was, as usual, inimitable. Whether in his interpretation as "The Oldtimer" in the skit, "Billeted in a Barn," or in "The Flippety Floppety Flappers," or as "Strike Me Pink," in the old favorite sketch, "The Duchess Entertains," "Red" holds the audience with his witticisms and his personality, as he has always done. A tragic figure he is in "Stony Broke in No Man's Land," a song with more than a moral underlying the words of a returned "hero" who does return, to find he cannot ge his old job, nor yet a new one.

Two songs are rendered by the Dumbells quartette, Jerry Brayford, Bill Tennant, Tom Young and Bertram Langley, and "Song of Songs," sung by Tom Young in Spanish costume is another of the features of the programme.

**Receives an Ovation**

Alan Murray receives an ovation at the close of his—or her—"Specialty Dances," which were performed with such grace and ease that it was hard for the audience to remember the dancer had followed the long marches in France and Belgium in khaki.

Coon comedy was brought into the programme by Jimmie Goode, whose jokes and anecdotes brought down the house; while Ted Carter and Jerry Brayford added much to the amusement with their "Radio Bugs."

Arthur Holland, as the vamplish blonde, was splendid in his songs, "Take a Look at Me Now," and "I Would If I Could, but I Can't," also "Southern Home," which was enthusiastically encored.

"Gone and Done It" was a screamingly funny turn, with "Red" Newman as the groom and Charlie McLean as the bride. Another old favorite which the audience was pleased to hear again was "Lord Burlington Says a Few Words," in which Ted Carter sings "Burlington Bertie From Bow."

Arthur Holland and company proved most popular in the production of "Wedding in a Moon." The chorus appear in elaborate costumes with fan-shaped headdresses of ostrich plumes of emerald and ruby colors. Arthur Holland and the principal girl both appear in handsome costumes of cloth of silver, and the stage setting of this turn is particularly striking.

The Dumbells are, however, at their best in their old original sketches, "Billeted in a Barn" and "The Duchess Entertains," where new jokes and witty sallies liven the turns, and yet the atmosphere of the soldier-actors is fully realized. The performance will be repeated this evening and tomorrow night, and a matinee tomorrow; and "Full o' Pep" is undoubtedly the best offering of the popular company.

## PRAISES FILM STORY COMING TO ROYAL ON THURSDAY NEXT

Katherine MacDonald, "the American beauty" of the screen, declares that never before in her long career as a photoplay star has she appeared in a story that has given her such satisfaction as "White Shoulders," the First National attraction which opens on Thursday at the Royal.

"'White Shoulders' has everything a successful screen story ought to have," declares Miss MacDonald. "My own role is that of a girl who has been brought up by a well meaning but obviously mistaken mother, to believe that riches are the ultimate goal of the marriage ceremony.

"The basic idea of the story makes it necessary for me to go through the entire five reels of the picture attired in raiment of the smartest possible sort, while the procuring of the gowns from a credit-giving establishment is the cause for a vast amount of story complications that, of course, are not straightened out satisfactorily until almost the very end of the picture, which is, I am glad to say, peopled with real characters—men and women of the Southland, with all the charm of manner and delightful hospitable natures of the people of this part of the country."

English film producers have drawn leading American directors to them recently.


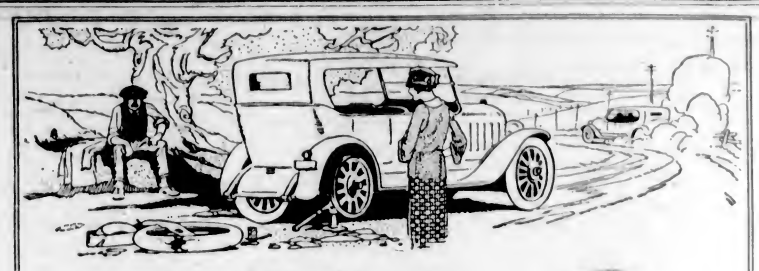

**At a time like this who cares about adjustment?**

The most liberal tire adjustment is poor compensation for the inconvenience and annoyance, the lost pleasure of your trip, caused by a tire faulty in construction or materials.

The car owner who best appreciates the dependability of Dominion Tires is the one who has had most tire trouble on the road.

When you buy tires you want dependability rather than adjustments.

It is a fact that in Dominion Tires you get the greatest dependability that can be put into a tire. This extra dependability is an extra value which costs nothing.

Dominion Royal Cords
—with the white strip

Dominion Nobby Tread
—the fabric tire

**Dominion Tires**

Built for Canadian roads

DOMINION RUBBER SYSTEM

16


## POWER OF MUSIC AND INNOCENCE THEME OF NEW CAREWE PICTURE

Watching a picture from a soft seat in a picture theatre may make one feel that directing is an easy job, but anyone watching Edwin Carewe producing "Mighty Lak' a Rose," a First National release coming to the Royal Theatre next week, will make one know that a director has to know many things. "Mighty Lak' a Rose" is a story of music and crooks, with a few society folks added. Its scenery is an underworld dive, a crook's home, the Pennsylvania Railroad station in New York, Sing Sing prison and some beautiful homes on Long Island and the Fifth Avenue section of New York City. The task of Mr. Carewe in this picture is to show the power of good music, as it comes from a violin in the hands of Dorothy Mackaill, on a group of desperate crooks who are keeping this girl violinist in the hope of forcing her to help them in their schemes.

## *The London Stage*

By Elizabeth Montizambert

Pessimists point to the present number of revivals of old plays as a sign of the decadence of the English theatre, but the optimists prefer to regard it as a pleasant proof of the English reluctance to forsake an old favorite or to allow time to efface their appreciation of a good play. Certainly George Bernard Shaw's plays merit periodical revival, if only to draw attention to the younger generation to the greatest living English dramatist. The enterprising Everyman Theatre, which is winning for itself an enviable position in the theatre world, is reviving "The Doctor's Dilemma," with Claude Rains as the artist; Cathleen Nesbitt as his wife, Ivor Barnard as Sir Patrick Cullen, and Reginald Bach as Sir Colenzo Ridgeon. "The Doctor's Dilemma" is one of the Shaw plays which is as interesting to read as to see acted, so the audience were familiar with the story of Sir Colenso's predicament in deciding whether he would save by his skill the ne'er-do-well genius or the honest mediocre practitioner. All the minor parts were extraordinarily well acted, as indeed they always are at the Everyman Theatre.

**The Gay Lord Quex**

The other recent revival is "The Gay Lord Quix," put on at His Majesty's, to fill in time between the withdrawal of "East of Suez" and the production of the eagerly awaited "Hassan" by the late James Elroy Flecker. I went to see "Quex" with mingled feelings, for I dislike comparisons, and I had seen Sir John Hare and Irene Vanbrugh in the first production in 1899, when it ran for three hundred nights at the Garrick. The much advertised difficulty in finding a Sophy Fulgarney that met with Mr. Grossmith's approval was not an auspicious omen for any final choice, but Miss Irene Browne fully justified her place in the cast. Her interpretation of the part of the intriguing manicurist, determined at all costs to save her well-born foster-sister from marrying a vieux marcheur like the Marquess of Quex, was, in some ways, more true to life, though perhaps not so attractive as the acting of Miss Irene Vanbrugh. She was more blantant, more Cockney and more vulgar, but her acting in the famous bedroom scene, once supposed to be so risque and now regarded with amused tolerance for its tameness, was a very fine piece of work. The Duchess of Strood, the sentimental lady who inveigles the reformed Marquess to break his parole of good behavior to bid her a final farewell, was a part which suited Miss Viola Tree to perfection, and the other characters were more or less adequately played with the exception of Miss Rosina Filippi, who plays the Countess of Owbridge, the elderly owner of Fauncey Court, where the manicurist lays her plots to show up Lord Quex to his fiancee, only to find herself forced by that astute gentleman to choose between the loss of her own reputation and silence. Rosina Filippi is one of the older actresses on the English stage who thoroughly knows her business. She can shed her own personality like a glove and perform marvels of subtle delineation of character. As for Mr. Grossmith, he was seriously handicapped by his talent for musical comedy. Try as he would to impersonate an English aristocrat, one was continually expecting him to burst into a comic song. He is another example of the fact that people generally long to escape from the thing which they do best. Mr. Holman Clarke, whose temporary absence from the London stage is regretted by all critical threatre-goers, who have made an excellent Quex, if Mr. Grossmith had not been bitten by the desire to figure in roles for which nature has not adapted him.

**Love in Pawn**

"Love in Pawn," the new play by Roy Horniman, at the Kingsway, tells of the dilemma of a young Jew, played by Arthur Wontner and a Christian girl played by Doris Lloyd, who have been left a fortune if they consent to marry, the money to be forfeited to the other by the one who refuses. The play is an admirable character study of Jew and Gentile. The Jew, who is prepared to sacrifice love to ambition, is saved from renouncing his fortune by the astuteness of the Jewish girl he loved, who realizes just in time that the Christian girl has made up her mind to prefer love to money. The play was well received and will probably run for some time.

**The Rainbow**

George Bernard Shaw's castigation of the critics in "Fanny's First Play" has had little effect on English dramatic criticism, which, after all, does not seem to have much effect on the box office receipts. The unanimity with which the press damned the new show at the Empire sounds like a mot d'ordre from the G. H. Q. of dramatic criticism, wherever that may be.

Yet the Empire Theatre was very well filled when I saw the show and everybody went away pleased with the evening's entertainment. Frankly, the much discussed "plantation" number bored me because I dislike jazz music and negro gyrations, but this interlude had been cut down to ten minutes. The rest of the show was like the average English revue—some beautifully stage spectacular scenes, a chorus of pretty, shapely English girls who danced with remarkable precision and some grace, a ridiculous and extremely funny pantomine skit on the housing problem, interlarded with some rather drab sketches in which Mr. Ernest Thesiger exhibits a deplorable versatility. In fact there was something to please every taste from the most vulgar to the most critical, and that, after all, is what every good revue is expected to do.

"Isabel, Edward and Anne" was not receiving the support it merits when I went into the Haymarket the other evening. It would be worth going to see Miss Athene Seyler play the part of a sempstress, if for nothing else, for she plays it with so much astonishing accuracy and sincerity that she lifts the part into a veritable creation. The plot is as nebulous as most of those woven by Miss Gertrude Jennings. The pretty daughter (played by Margaret Bannerman) of a rising M. P. (Allan Aynesworth) and his wife Isabel (Lilian Braithwaite) falls in love with a struggling artist who is finally discovered to be the deserving son of the family sempstress. The misguided efforts of the latter to procure her son's happiness form the theme of an excellently acted play which deserves a longer run than it seems likely to get.


**After Every Meal**

**WRIGLEY'S**

*The Great Canadian Sweetmeat*

**Teeth were given to man to use. Like our muscles, they need exercise and plenty of it.**

**WRIGLEY'S provides pleasant action for your teeth—also, the soft gum penetrates the crevices and cleanses them.**

**Aids digestion by increasing the flow of saliva which your stomach needs.**

**Use WRIGLEY'S after every meal—see how much better you will feel.**

*The perfect gum is made under conditions of absolute cleanliness from pure materials, and comes to you in sanitary wax-wrapped packets.*

# Vancouver Island

## NANAIMO COUPLE JOINED IN WEDLOCK

**Miss Elizabeth Hayes Becomes Bride of Mr. T. Gomm, Former Victorian—May Queen Change**

NANAIMO, May 7.—The marriage was solemnized on Saturday afternoon at 4 o'clock, at St. Paul's Church, by the Rev. S. B. Ryall, between Miss Elizabeth Hayes, daughter of Mrs. E. Hayes, and Mr. Timothy Gomm, both of Nanaimo.

The bride, who was given away in marriage by her mother, looked lovely in her gown of navy tricotine, trimmed with silk braid, white furs and white picture hat. She carried a beautiful bouquet of roses and carnations.

Miss May Hayes, as maid of honor, was prettily attired in a navy silk costume trimmed with steel beads, with hat to match, and carried a bouquet of roses and carnations. Mr. Edward Gomm, of Cumberland, B.C., brother of the groom, officiated as best man.

Following the service a reception was held at the home of the bride's parents, 21 Gillespie Street, where the guests sat down to an excellent repast.

The groom's gift to the bride was a set of furs, to the bridesmaid an umbrella, and to the best man a tie pin. The young couple were the recipients of many beautiful and useful gifts.

Mr. and Mrs. Gomm left this morning on a tour of Mainland cities and Victoria, and upon their return they will take up their residence on Vancouver Avenue, Newcastle Townsite.

Mr. Gomm is well known to sporting circles in Victoria, where during the years of 1918-20 he was a member of the "Fragments of France" football team.

**New May Queen Plan**

Instead of a commercialized "May Queen" contest as practiced in Nanaimo for several years past, the decision has been made to take this year's royal group from the children of the city schools. No money backing will affect the choice of Nanaimo's May Queen for this year. The choosing will be left entirely in the hands of the school children themselves. The funds to provide the costumes for the Queen, her maids of honor and royal page will be taken care of by the local G.W.V.A.. Any child between the ages of 10 and 12 years is eligible, the nomination to be secured by the popular vote of the children in the schools. On May 16 a drawing will be held from the nominations submitted. The first nomination drawn will be declared the May Queen, and the second and third drawn will be the maids of honor.

The schools to take part in the May Queen nomination are as follows: Quennell, Central, Middle Ward, Nanaimo Bay, St. Ann's Convent, Harewood, Brechin. The two junior schools, South Ward and North Ward, are to have the honor of providing the page to the May Queen.

## SATISFACTORY STATE OF ISLANDS HOSPITAL

**Annual Meeting Held at Ganges Shows Finances in Good Shape —Directors Elected for Year**

GANGES, May 4.—The ninth annual meeting of the Lady Minto Gulf Islands Hospital took place on Thursday afternoon. There was a very large attendance this year, about ninety being present at the Matron Hall, Ganges. Mr. E. Walter, chairman of the Board for the last year, presided over the meeting, with Mr. Stewart Holmes as secretary. During the year just closed the hospital days have been increased and accordingly a large sum had been received from the Government under per capita grant. The amounts received from annual subscriptions showed an increase over last year. There now being 298 subscribers, 220 adults and 78 children.

The total receipts from paying patients during the past year was, however, considerably less than for the previous period, owing, perhaps, to the unusually bad season last year, with a consequent loss of production and revenue from crops and products.

On the other hand, a much larger amount was received in the way of cash donations, and the thanks of the subscribers are due to the Ladies, House Committee, Guild of Sunshine, I.O.D.E., and the Pender Island Women's Auxiliary, which have raised money for the hospital, and to many others who have contributed fruit, vegetables and goods.

It was decided that there should be eight on the incoming board of directors from Salt Spring, exclusive of the two Government representatives. Recommendations were made regarding means of bringing greater financial support to the hospital, which is very necessary in order to keep up the present efficiency of the staff and maintain the hospital. The hope was generally expressed that efforts should be made to get more members. With the exception of Mr. E. Walter, Mr. W. M. Mouat and Mr. S. Holmes, last year's board for Salt Spring all declined office.

**Year's Directors**

The new directorate of eight was elected as follows: Mrs. V. C. Best, Mrs. N. W. Wilson, Mrs. Frank Crofton, Mrs. Percy Beech, the Rev. Mr. Cropper, Rev A. W. Collins, Messrs. W. M. Mouat and S. Holmes, with Mr. C. C. Castle and Mr. E. Walter as Government representatives.

The chairman and secretary for the year will be appointed at the first meeting of the board. After the meeting, teas at a small charge were arranged and served in the Hall by the Ladies' House Committee, and by this means $12 was made for the hospital.

The balance sheet presented at the meeting, audited by Messrs. F. Stacey and W. J. Page, auditors, showed the following:

**Receipts**

| | |
|---|---|
| Cash in Bank, April 1, 1922. | $ 707.48 |
| Cash on hand | 50.30 |
| Government grant (per capita) | 1,902.65 |
| Government grant (building fund) | 250.00 |
| Patients' fees | 1,558.34 |
| Hospital subscriptions | 1,272.45 |
| Donations | 500.58 |
| Miscellaneous | 28.20 |
| Total receipts | $6,360.00 |

**Expenditures**

| | |
|---|---|
| Salaries and wages, groceries, drugs, etc. | $2,590.83 |
| Miscellaneous supplies | 1,770.70 |
| Fuel and water | 376.18 |
| Laundry | 511.10 |
| Stamps, stationary, telephoning, advertising, etc. | 128.68 |
| Repairs, improvements and maintenance | 130.44 |
| Insurance | 180.00 |
| Building account | 533.00 |
| Furniture and equipment | 108.75 |
| Miscellaneous | 6.00 |
| Balance in bank | 24.32 |
| Total expenditure | $6,360.00 |

**Accounts Receivable**

| | |
|---|---|
| Accounts due to hospital from patients | $1,638.26 |
| Government per capita grant for March, 1923 | 133.15 |
| | $1,771.41 |

**Accounts Payable**

| | |
|---|---|
| For salaries and wages | $155.00 |
| For water | 23.30 |
| For groceries, drugs, and miscellaneous supplies | 93.44 |
| For laundry | 27.15 |
| For miscellaneous accounts | 4.80 |
| | $303.69 |

**Advertisement Tea**

The Women's Auxiliary is holding an advertisement tea at the vicarage next Friday afternoon, 11th inst., each person to go representing an advertisement. There will be prizes for those who guess the most characters correctly.

## ANOTHER VETERAN PASSES

**Mr. A. Dix, Who Died at Cobble Hill Friday, Went Overseas With 67th Battalion**

COBBLE HILL, May 7.—The funeral of the late Mr. A. Dix, who passed away on Friday last, took place this morning, at St. John's Church.

The deceased had been in poor health for a long time but worked at his business until the middle of April. He was fifty-three years of age, and was a native of Bristol, England, coming to this country in 1910.

In 1916 went overseas with the 67th Battalion, Western Scots, in which regiment his two sons also served. He was transferred to the 11th Canadian Railway Corps and was invalided from France in 1918. Since the Autumn of 1920 Mr. Dix has been engaged in the shoe repair business in Cobble Hill.

In August, 1921, he married Miss Annie Maude Brewer, sister of Mrs. Essery, of Cobble Hill.

Besides the widow he leaves two sons, Benjamin, in San Diego, Cal., and Albert, in Victoria, (who was present today); a daughter, Mrs. W. Abra, in Ontario, and one sister in England.

About fifty people attended the funeral and the coffin, which was draped with the Union Jack, was covered in flowers. Six returned soldiers acted as pallbearers, Messrs. Alsdorf, Bomford, Bicton, May, Melhuish, and J. H. Smith.

SATIN-GLO
A SAPCO PRODUCT
The Original Satin-Like Finish for Walls or Furniture
You will be surprised and delighted with the lovely finish which Satin-Glo gives to surfaces to which it is applied. It's just as good on your furniture as on the walls, and so you can make one match the other. Satin-Glo can be applied by anyone with excellent results. Price, per tin, from .....55c
Ask for Color Card
PAINT SUPPLY CO.
720 Yates St. Phone 1386

BURNING STOMACH
Relieved in Two Minutes With
JO-TO
Jo-To relieves gas pains, acid stomach, heartburn, after-eating distress and all forms of indigestion quickly, without harm. All Drug Stores.

Compare the Oldsmobile "Four" with any other car of its price, that you may better appreciate its value.
Revercomb Motors, Ltd.
925 Yates St. Phone 270
Oldsmobile Founded 1897
A PRODUCT OF GENERAL MOTORS

## Montreal's Huge Cold Storage Plant

One of the Largest Cold Storage Plants in the World Was Opened a Few Months Ago in Montreal Harbor. It Was Built by the Harbor Commission at a Cost of $2,500,000, and Contains 1,500,000 Cubic Feet of Storage Capacity. It Is of Great Importance to Canada's Export Trade.

## HOSPITAL MEETING HELD AT CUMBERLAND

**Annual Reports Read at Gathering Which Re-elects Retiring Officers**

CUMBERLAND, May 6.—The annual meeting of the Cumberland General Hospital board was held in the City Council Chambers on Saturday afternoon, at 3 o'clock. All offices were declared vacant, and all the officers were re-elected. Mr. E. Hughes, a member of the board, resigned, and Mr. J. A. Quin was elected in his place. A brief discussion of the medical board then took place. Instead of fifteen hundred Canadian Colliers (Dunsmuir), Ltd., employees there are now seven hundred. The medical questions was ventilated and three schemes were proposed: First, to increase assessments; second, to turn over accidents to the Compensation Board; third, and in addition to the second scheme, the employees pay for their own sickness in the hospital.

**Statistics**

In the hospital, April 1, 1922, 27; admitted during the year, 329; discharged during the year, 316; died during the year, 16. In the hospital, March 31, 1923, 24; number of hospital days treatment, 9,442; average number of patients per day, 25; major operations, 34; minor operations, 205; obstetrical cases, 41; X-Ray examinations made, 356.

The hospital had a balance in the bank to its credit at the beginning of the year 1922 of $1,907.98, but at the close of the year this was reduced to $394.82. The reduction is due to the fact that the hospital is not receiving the amount from the medical fund owing to the shortage of men working, and not to increase in expenditure of the hospital. The board of directors expressed their appreciation of the good work of the Ladies' Auxiliary during the past year, and expressed regret that they have abandoned their activities for the present. Special thanks was also given the matron, Miss Brown, and her staff, for the good work they have done during the year.

## COBBLE HILL FARMERS

**Meeting Held in Community Hall Elects Additional Members to the Board—Club to Be Formed**

COBBLE HILL, May 7.—A general meeting of the Cobble Hill local of the United Farmers of British Columbia was held in the Community Hall on Saturday evening. The president, vice-president, secretary and seven members were present. After the transaction of the usual routine business the election of additional members of the directorate resulted in the choice of two directors, viz., Mrs. A. L. Meredith and Mr. J. E. Calman, who, with Messrs. Melhuish, W. H. Stuart and N. P. Dougan, now constitute the board.

It was decided to form a Farmers' Club, affiliated with the Cobble Hill local of the U. F. B. C., which would give those who so desire an opportunity to ally themselves with the organization at a reduced rate of $1, thereby enjoying the social side of the union in addition to the privilege of obtaining stumping powder at the reduced rate.

The matter of a district exhibit for the Cowichan fair was discussed, and the secretary was instructed to communicate with officials of other local organizations in order to obtain opinions and, if possible, co-operation for this worthy object.

**CUMBERLAND NOTES**

CUMBERLAND, May 6—The Cumberland Blue Lodge, No. 26, A.F. & A.M., held their annual ball in the Ilo Ilo Hall on Friday evening. The hall was very prettily decorated in the colors of the craft, blue and white. The decoration committee consisted of Brothers G. Mitchell, chairman; H. G. Knappet, T. Rickson, A. E. Lynn, F. Picard, C. B. Wood, E. Jackson, R. Gibson, M. Williamson. The refreshment committee consisted of Brothers T. H. Mumford, chairman; W. Woods, R. Thompson, J. Quinn, E. T. Searle, H. Tappins, A. Lee. Master of ceremonies was Brother R. Stacey. The guests were received by Mrs. J. A. Quinn, Mrs. A. R. Stacey, and Mrs. E. T. Searle. There was a large crowd, many from Union Bay and Courtenay. Refreshments were served. Dancing commenced at 9:30 p.m. and concluded at 3 a.m. The five-piece orchestra consisted of Messrs. C. Graham, Symons, W. Owen, Ingram and T. Plump.

**Lecture Series Completed**

In the lecture hall of the Cumberland Athletic Association Professor Utlow, of the University of British Columbia extension course, delivered the sixth and last of the series of lectures. The subject was "In the Land of the Inca." The lecture was very interesting and a large number attended. Mr. Tom Graham was chairman. These lectures have proved very interesting during the past Winter and have been an asset to the community.

**LANGFORD**

The monthly meeting of the Langford Women's Auxiliary will be held on Thursday afternoon, May 10, at 2:30 o'clock, at the residence of Mrs. H. A. Hincks, Holmwood, Goldstream Road.

## VICTORIANS FOLLOW EVANGELIST HEALER

**Several, Claimed to Be Cured at Meetings Here, Will Appear at Dr. Price's Vancouver Meetings**

VANCOUVER, May 7.—Confidently predicting that Vancouver will see the deaf made to hear, the blind to see, the paralyzed to walk and invalids restored to health, and that the modern miracles will be performed before the eyes of the thousands attending the revival meetings here, Rev. C. S. Price, evangelist, opened a three weeks' campaign in the Arena yesterday.

Referring to the case of Miss Dimmick in Victoria, daughter of Rev. Mr. Dimmick, in which paralysis of the leg had been cured, the evangelist stated that doctors had examined the muscles and bones of the limb and pronounced the restoration perfect, yet they were unwilling to give credit to divine power.

He referred to almost a score of instances at his revival meetings in which divine power was invoked to restore sight and hearing, to cure cancer and tuberculosis and to bring to little children health they had never known. He promised that Miss Dimmick and others from Victoria would appear at his meetings here before the end of the week as visible evidence of healing by divine power.

**Strongly Emotional**

Dr. Price's services yesterday were strongly emotional in character. There were invalids there in wheelchairs and with crutches. They leaned forward, drinking in every word uttered by the preacher. Many of those who could walk knelt in prayer at the mourners' benches after the services.

Dr. Price announced that healing would not be attempted until he felt that his audiences had sufficient faith.

## *Lava Is Issung From Crater in Mount Etna*

CANTANIA, Sicily, May 7.—Lava is issuing from the crater in Mount Etna, formed by the eruption in 1911. The stream, moving slowly, has already progressed three kilometres, although it has only touched uncultivated land.

**KILLED WHILE HARROWING**

MAPLE CREEK, Sask., May 7.—Mrs. John Sept, wife of John Sept, farmer, was killed Saturday afternoon when harowing in the field. The team she was driving took fright, throwing her from the harrow cart on to the harrows.

**SUIT AGAINST BANK**

HAMILTON, May 7.—Richardson, Gowan and Watson, trustees for the Niagara Hat, Limited, in bankruptcy have started suit against the Bank of Montreal, to recover $128,882, which it is alleged was paid by the defunct company to the bank in 1922.

all your skin requires
Gibbs Cold Cream Soap is all your skin requires for a beautiful, fresh complexion. Finest soap for cleansing—rich cold cream to heal and beautify—this is the Gibbs foamy lather.
For over two centuries Gibbs have been developing this fine soap. Famous in England — now offered to you by Canadian druggists.
Gibbs COLD CREAM SOAP
Made by the creators of Gibbs Cold Cream Shaving Soap, Gibbs Lotus Lily Bath Soap, and other superior toilet requisites.
If you have difficulty securing them, write Snider & Bassons, Vancouver

## BY-ELECTION WILL BE HELD ON MAY 19

**Esquimalt Electors Will Fill Vacancy on Council—Mr. George J. Cook Is Candidate**

The Esquimalt Council last night declared vacant the seat which the late Councillor George Bridle held and completed arrangements for the by-election to fill the vacancy. The by-election will be held on Saturday, May 19, polling being at the Sailors' Club for voters in Section One, and at the store on the corner of Arm Street and Craigflower Road, for those living in Section Two. Nominations will be received at the Sailors' Club, on Wednesday, May 16, between the hours of 12 noon and 2 p.m. Mr. J. R. Collister will officiate as returning officer.

Following the meeting, Mr. George J. Cook, who was present at the Council meeting, stated that he would be a candidate at the by-election. Mr. Cook, who lives at 525 Nelson Street, and is the owner of Nelson Hall, has a number of times unsuccessfully stood for election on the Council and School Board, while he was once a candidate for the reeveship. He is the first to throw his hat into the ring, and expresses confidence in his chances of this time realising his ambition.

On the motion of Councillors Anderson and Nichol, the Council voted a donation of fifty dollars to assist the Victorian Order of Nurses in the work that they are conducting in the community.

**Will Confer on Finances**

The Royal Jubilee Hospital wrote the Council asking it to appoint two of its members to meet Messrs. McGregor and Williams, two of the hospital directors, shortly, to discuss financial matters between Esquimalt and the Jubilee Hospital. The meeting authorized Reeve Lockley to meet the directors and make whatever settlement he might deem satisfactory.

Mr. Allen Fielding, holder of the concessions for the past few years at the Gorge Park, asked the Council for a blanket licence, under police supervision, for all his concessions below the Jap Tea Gardens, for $75. He explained that last year he was charged $5 for each separate licence, which was collected twice, and he had paid $105. He pointed out that he had only operated his concessions for sixteen weeks, while he had been paying licences for twelve months. The matter was left to Reeve Lockley, Clerk Pullen and the municipal solicitor, Mr. E. V. Finland, to make the best settlement possible.

Clerk Pullen was instructed to send a night letter to Ottawa, asking the Federal authorities to give the Council full particulars at once in regard to the census report as it applies to Esquimalt municipality, because until the correct figures are announced the Council will not know what its quota of the liquor profits and motor licence taxes will be.

**Fire Engine Arrives**

Reeve Lockley stated that the new municipal fire engine for Esquimalt had arrived and would be at the Municipal Hall this morning. The meeting instructed the clerk to obtain the figures for insurance on the trucks and especially the fire truck.

On the motion of Councillor Anderson, the Swine By-law was tabled, in view of the fact that members of the Council had not made a tour of personal inspection of the premises where pigs are kept.

By-law No. 130, the Parking By-law, was given its final reading and adopted.

Mr. William Simpson, 675 Drake Street, protested against the noise of a spark plug factory which had been erected on the next lot to his. He said that the factory had been built only twenty inches from his fence, and the continual noise from the place had given members of his family headaches and had become a nuisance in the community. The Council assured Mr. Simpson that it would try and have the matter satisfactorily settled.

The Council will meet next Monday night in special session to decide how far it will go in financing the float or floats that Esquimalt will enter in the Maytime Frolic parade.

**FALLS 150 FEET**

NORTH VANCOUVER, May 7.—After a fall of 150 feet into the Capilano Canyon, nine-years-old Frank Hillyard, is still alive, although seriously injured. He is suffering from concussion of the brain.

The Colonel's Lady and Judy O'Grady are sisters in their liking for —
CHASE & SANBORN'S
SUPERIOR TEA
Sold in ½ lb. and 1 lb. cartons
BLACK, GREEN OR MIXED 43

Let Him Inspect Your Brakes
You go out for a drive, depending entirely upon the brakes for safety and control. Are you sure of those brakes? Do they work properly? If there's any doubt, go to your service man today and have him look them over. Maybe they need adjustment, or new brake lining. The reliable repair man will gladly advise you. Be sure: be safe: be certain and—
Have your brakes lined with
Silver Edge Raybestos
BRAKE LINING

## *Chinese Bandits Free Millionaire's Sister*

SHANGHAI, May 7.—Miss Lucy C. Aldrich, sister-in-law of John D. Rockefeller, Jr., of New York, who was carried off by the Chinese bandits who held up the Peking express at Suchow Sunday morning, is free and unharmed, according to a message received this evening from Linching, confirming earlier reports of her release.

EDDY'S
MATCHES
First in Safety
First in Convenience
First in Economy
ALWAYS,
EVERYWHERE IN CANADA
ASK FOR EDDY'S MATCHES
3

Wheelbarrows
Wire Fencing
Couplings
Mowers
"Freegard's" Paint and Varnish Remover
—will remove old paint or varnish from coaches, automobiles, houses, furniture, or any wood or iron surface, in one-tenth the time of any other known method, leaving the surface perfectly clean and ready for the new paint, which may be applied at once.
It is clean to use
It is non-inflammable
It is non-explosive
A boon to yachtsmen for removing paint from hulls. Just apply the preparation with a small mop, leave for twenty minutes and then swab off with salt water. Be convinced—try it.
Hickman Tye Hardware Co., Ltd.
Store Phone 59 554-556 Yates Street Office Phone 2043
Sprinklers
Nozzles
Rakes
Hoes

# Marine and Transportation

## TO LAY GREATEST CABLE IN ATLANTIC

**WILL OPERATE BETWEEN NEW YORK AND LONDON**

**New Line Will Be Fastest in World, With Dimensions Greater Than Those of Any Now in Use**

MONTREAL, May 5.—Mr. Clarence H. Mackay, president of the Postal Telegraphic Commercial Cables System, yesterday announced that his company has completed contracts for the laying of a new cable in the Atlantic Ocean which will operate directly between New York and London. The new cable, which will be the first to be laid in the Atlantic between America and Europe since 1910, is now being manufactured by the Telegraph Construction and Maintenance Co., and Messrs. Siemens Bros., and will be laid by August 1.

The new cable will be the largest ever laid in the Atlantic, and will have a capacity of twice that of any cable now in service between the United States and Europe. Engineers of the Commercial Cable Company, who have designed the new cable, estimate that its speed will be approximately 600 letters per minute in both directions simultaneously, or a total of 1,200 letters a minute, which will make it the fastest cable in the world to date. Its dimensions will be much greater than those of any other cable, its conductor requiring an average of about 1,100 pounds of copper per mile, as against an average of about 700 pounds per mile in the heaviest sea cable now in use.

**2,750 Miles**

The route of the new cable will be from New York to Nova Scotia, a distance of about 1,000 miles, and from Nova Scotia to the Azores, approximately 1,750 miles, making a total of 2,750 miles of cable to be laid on this stretch.

At the Azores it will connect with a cable belonging to the company already laid, and which in turn will connect with a new cable of 320 miles also to be laid this Summer from Ireland to England. Still another cable will be laid from the Azores to the continent of Europe in the near future.

In making this announcement, Mr. Mackay explained that the new cable, with its greatly increased speed and capacity, would supply communication facilities between the United States and Europe the equivalent of at least two of the present cables.

"This cable," Mr. Mackay said, "will not only greatly increase our facilities with Europe, but will also be in the nature of insurance against possible interruptions of present cables. It is especially pleasing for me to be able to make this definite announcement of a new transatlantic cable, because so much has been said recently regarding the cable situation, which has not been warranted by the facts.

**In Next Few Months**

"We have been told that wireless competition was to drive the submarine cables out of business, and that the laying of new cables was simply in the discoursive state, where it was likely to remain for a long time.

"Experimentation with a new and revolutionary type of cable was also expected to arrest cable expansion programmes, and this was given as a reason for the delay of several announced plans. As a matter of fact, there is a new type of cable in the process of development, but we do not know when it will be available. Now because the demands for additional facilities of communication between the United States and Europe are pressing, our own engineers have gone ahead independently and developed this larger and faster cable which we are to lay during the next few months."

German ship owners expect to enter the North Pacific grain trade on a big scale in 1923.


*Watch this Man's Follow-Through*

At play and at work you will appreciate the comfort of Hatchway No Button Underwear.

Hatchway in balbriggan—both full-length and half-length—fits snugly yet allows full freedom to every part of the body for the most strenuous exercise.

If you are not wearing Hatchway, go to the nearest men's furnishing store, get a suit and try it. Then you will see that there really is a difference.

WOODS UNDERWEAR CO. Limited Toronto, Canada

Made in soft hand-tailored balbriggan in five lengths of legs and sleeves and athletic garments of nainsook or madras.

*Prices: Men's $1.75 and up; Boys' $1.25.*

HATCHWAY NO BUTTON UNDERWEAR

W103


## "Mercy Ship" to Call for Fuel

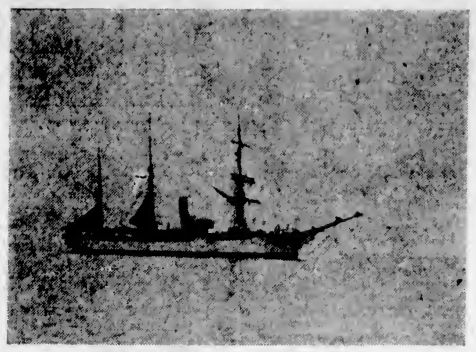

U.S. COASTGUARD CUTTER BEAR

## CUTTER HEADING FOR ARCTIC SEAS

**BEAR GOING NORTH ON ANNUAL RELIEF TRIP**

**Veteran Coastguard Vessel Calling at Vancouver Island for Bunkers En Route to Bering Sea**

The veteran United States coastguard cutter Bear, now at Seattle, will be calling at Nanaimo or Ladysmith late this week to take on coal to carry her to Arctic waters. She is a vessel famous on the Pacific Coast, and to human beings "north of sixty" is the United States Government itself.

"People who think that the sun has set on the day of adventure should make a trip with the Bear into the land of the midnight sun," declares Captain C. S. Cochran, commander of the cutter.

The present is one more of the Bear's "final" cruises to the North. She was built in 1874, and for the last decade each voyage has been the last one. The venerable vessel has made as many farewell tours as a prima donna.

Long before the Spanish-American war the Bear made her first journey into the Arctic, and every year since then she has been following the same track, the symbol of law and order in lonely lands and waters. In addition to trying criminals, administering medicine as well as justice, and taking teachers and school supplies to the various scattered outposts on the Alaskan coast, the Bear performs whatever arduous duties are thrust upon her by the rigorous Arctic. In the North she has become known as the "mercy ship."

## SWISS FARM HANDS COMING TO CANADA

**Four Thousand Sons of the Alpine Soil Are Seeking New Homes Across the Atlantic**

An important movement of Swiss agricultural help has started from Switzerland to Canada under the auspices of the Government of Switzerland which had delegated the Swiss Association for Colonization, a subsidary committee of the Government to assist four thousand trained agriculturalists to emigrate. The new settlers' passages are paid by the Swiss Government either fully or in part. Upon their arrival in Canada, they are met by representatives of the Canadian Pacific Railway Department of Colonization and Development, and given every assistance at the port of entry. After the details of entrance are completed these new citizens are accompanied to Winnipeg (in some instances only to Montreal or Toronto) and at their destination, they are assigned to farm work.

Each arrival of the Canadian Pacific steamships since early in March has carried a complement of these sturdy sons of Switzerland and their appearance is of high class intelligence; with clean and respectful personality which has made them a subject of much complimentary comment.

Dr. Carl H. Huebsoher, Consul General for Switzerland and his courteous and efficient staff have given their Swiss compatriots such a true welcome to Canada as must remain pleasureably in the memory of every Swiss who has entered Canada.

## EMPRESS OF RUSSIA IS EARLY ARRIVAL

**Canadian Pacific Transpacific Liner In In and Out of Port Before City Is Awake**

With daylight saving time now in force in Victoria, the Canadian Pacific steamers, always early arrivals in port, are appearing in what is almost dead of night. It was 6 a.m. yesterday when the Empress of Russia tied up at the Rithet docks, and 7 a.m. when she left for Vancouver, hours that brought forth to the piers few of the spectators who usually witness the dockings of these big liners.

The Russia brought in a passenger list of 175 saloon, 70 second and 300 steerage. Twenty saloon and 150 steerage passengers disembarked here.

Among the passengers were Mr. R. H. Clive, of the British Legation Staff at Peking, with his wife, returning to England; Capt. F. W. Maxse, secretary to the British Embassy at Tokio, on sick leave to England; Lord and Lady Digby, of London; Mr. W. Vanderbilt, of New York, returning from a two months' pleasure trip to the Far East, and Mrs. E. S. Vanderbilt and Miss C. S. Vanderbilt.

The Russia experienced a fine passage, marred by no rough weather of any consequence.

## TWO NEW PILOTS TO BE APPOINTED

**NEWLY ORGANIZED INDEPENDENTS WANT EXTRA MAN**

**Vancouver Pilots Also Inviting Applications—Guild Members Informed of Opportunity**

Shipping in British Columbia waters is in such a thriving condition at the present time, with not only work enough but more than for all, that two new pilots are shortly to join the ranks of the men already thus employed. The Vancouver Pilots, Limited, are looking for an extra man, and the Independent Pilots are doing the same thing. Both these organizations have notified the Canadian Navigators' Federation of their wishes, and all members of the latter body have been acquainted with the information, to the end that all may have equal opportunity to make application. The fact that the pilot bodies have notified the guild of their intentions to appoint new members is entirely an act of courtesy and a spirit of fraternity, as the guild has no agreement with any pilotage organization.

**The Independents**

The formation of the Independents' Association is the most recent development in local pilotage matters. After working as individuals for some time, the independents recently organized as the Independent Pilots, British Columbia, with J. H. Greer, of Vancouver, as secretary, and head office in the Standard Bank Building, Vancouver. The pilots forming this body are Captains J. W. Butler, J. C. Foote, J. Gosse, J. Edwards, all four of whom resigned from the British Columbia Pilotage Association several months ago, and Capt. S. Snoddy, pioneer independent, who threw in his lot with the others last month. The sixth pilot that this organization is now desirous of securing will be required to have had at least five years' service as master, with a clean record, and be familiar with northern and Vancouver Island ports. The final selection is to be governed by the approval of the shipowners or agents employing the Independent Pilots.

## *First of Passenger Fleet Makes Quebec*

QUEBEC, May 7.—The first transatlantic passenger steamer to reach the port of Quebec this season was the Canadian Pacific Steamer Montrose, which arrived here from Liverpool yesterday afternoon.

She carried 1,352 passengers. The third cabin passengers included a party of ninety boys who came out under the auspices of the Salvation Army. Twenty-five of these boys are destined for farms in Manitoba.

After the vessel had docked, Captain Parry was presented with an address on behalf of the first-cabin passengers for the able manner in which he sailed his vessel through the ice of the Straits.

**NEW SHIP RULING**

WASHINGTON, May 7.—The United States can compel masters of arriving vessels to submit manifests showing all articles aboard, including those whose importation is prohibited, the supreme court held today in a case brought by the government from the State of Washington against Wesley Schloe.


ONLY 1 in 5 ESCAPES

At the first sign of bleeding gums, be on your guard. Pyorrhea, destroyer of teeth and health, is on the way. Four persons out of every five past forty, and thousands younger, are subject to it.

*Brush your teeth with*

Forhan's FOR THE GUMS

*More than a tooth paste—it checks Pyorrhea*

35c and 60c in tubes


## OSAKA SHIPS ARE NUMEROUS IN MAY

**Arabia Maru in Port Yesterday—Arizona Due Monday With 56 Passengers for Victoria**

The steamer Arabia Maru, of the Osaka Shosen Kaisha, arrived from the Orient yesterday afternoon. Fifty-seven steerage passengers landed at Victoria, en route to various Canadian destinations. A few tons of general cargo were discharged here before the vessel left for Seattle. She was in port little more than an hour. Capt. K. Komiya reported an uneventful trip from Yokohama. The weather was fine and the steamer arrived on schedule.

The Arabia was the first of three O. S. K. ships which will reach Victoria from the Orient during the month of May. The next of the trio will be the Arizona Maru, due May 14. The third will be the Manila Maru, posted to arrive May 29.

The Arizona is already well advanced on her transpacific voyage. She left Yokohama May 1. The majority of the passengers she is carrying will land at Victoria, according to advices which reached the agents, Rithet Consolidated, Ltd., yesterday. Seventeen first class and 86 steerage passengers are aboard in all, and of this number Victoria will get four first and 51 steerage. The vessel also has some shipments of general cargo totaling fewer than 100 tons to be landed at this port.

## *Organization Plans To Protect Interests of Canadian Shareholders*

TORONTO, May 7.—An all-Canadian organization for the protection of the interests of Canadian shareholders in the L. R. Steel enterprises, has been formed here.

Paul Bilger, of Stratford, was elected chairman, and G. H. Mackenzie, Toronto, secretary.

It is proposed, through the medium of the new organization to get in touch with all the Canadian shareholders and give counsel and advice in order that any action taken will be in the interests of all.

## *SHIPPING INFORMATION*

**Weather Reports, 6 P.M., May 7**

Point Grey—Clear; N.W. light; 30.12; 65; sea smooth.

Cape Lazo—Clear; calm; 30.15; 50; sea smooth.

Alert Bay—Cloudy; W. light; 30.23; 62; sea smooth.

Ocean Falls—Clear; calm; 30.10; 64; sea smooth.

Estevan—Clear; S.W. light; 30.09; 53; sea smooth; foggy seawards.

Bull Harbor—Foggy; calm; 30.12; 48; dense.

Dead Three Point—Cloudy; calm; 30.09; 47; sea smooth.

Prince Rupert—Clear; calm; 30.10; 58; sea smooth.

**Steamer Movements**

VICTORIA, May 7.—Arrived: Empress of Russia, Hong Kong; Arabia Maru, Yokohama. Sailed: Empress of Russia, Vancouver; Arabia Maru, Seattle.

SAN FRANCISCO, May 7—Arrived: Lillian Luckenbach, Seattle; Cuba, Portland. Sailed: William H. Smith, Puget Sound; Brooklyn, Bandon.

TACOMA, May 7.—Arrived: Kohnan Maru, Admiral Dewey, Seattle. Sailed: City of Vancouver, Australia, Admiral Dewey, Everett.

SEATTLE, May 7.—Arrived: Nome City, Everett; Edna, Wabash, H. F. Alexander, San Francisco; Forest King, San Pedro; San Diego, Point Wells; Philoctetes, Griffdu, Tacoma. Sailed: Admiral Dewey, K. I. Luckenbach, Tacoma.

KETCHICAN, May 7.—Sailed: Jefferson, northbound.

**TIDES AT VICTORIA MAY, 1923**

| Day | Time. | H't H. M. | Ft. | Time. | H't H. M. | Ft. | Time. | H't H. M. | Ft. | Time. | H't H. M. | Ft. |
|---|---|---|---|---|---|---|---|---|---|---|---|---|
| 1 .. | 3:11 | 8.8 | 9:22 | 1.2 | 16:26 | 7.4 | 21:20 | 6.1 | | | | |
| 2 .. | 3:43 | 8.8 | 10:07 | 1.0 | 17:43 | 7.2 | 22:10 | 6.6 | | | | |
| 3 .. | 3:12 | 8.8 | 10:52 | 0.8 | 18:22 | 7.0 | 23:04 | 7.1 | | | | |
| 4 .. | 3:24 | 8.6 | 11:45 | 1.1 | 21:02 | 7.2 | ..... | ..... | | | | |
| 5 .. | 0:16 | 7.4 | 3:46 | 3.2 | 12:27 | 1.4 | 22:06 | 8.0 | | | | |
| 6 .. | 1:27 | 7.6 | 3:42 | 7.7 | 13:40 | 2.0 | 23:46 | 3.1 | | | | |
| 7 .. | ..... | ..... | ..... | ..... | 14:24 | 2.2 | 23:14 | 8.1 | | | | |
| 8 .. | ..... | ..... | ..... | ..... | 12:17 | 2.2 | 23:15 | 8.1 | | | | |
| 9 .. | 7:32 | 5.8 | 2:23 | 5.9 | 12:09 | 4.0 | 23:43 | 3.1 | | | | |
| 10 .. | 7:21 | 6.2 | 11:24 | 2.3 | 17:00 | 4.3 | 23:59 | 8.1 | | | | |
| 11 .. | 7:32 | 4.4 | 13:03 | 6.0 | 17:20 | 5.2 | ..... | ..... | | | | |
| 12 .. | 0:13 | 8.2 | 7:35 | 4.0 | 15:27 | 6.7 | 18:39 | 6.7 | | | | |
| 13 .. | 0:42 | 8.2 | 8:17 | 3.4 | 16:22 | 6.2 | 19:26 | 6.0 | | | | |
| 14 .. | 1:02 | 8.2 | 8:42 | 2.9 | 17:24 | 5.7 | 20:20 | 6.4 | | | | |
| 15 .. | 1:23 | 8.2 | 9:12 | 2.3 | 12:21 | 6.9 | 20:42 | 2.2 | | | | |
| 16 .. | 1:49 | 8.2 | 9:44 | 1.9 | ..... | ..... | ..... | ..... | | | | |
| 17 .. | 1:23 | 8.2 | 10:19 | 1.2 | ..... | ..... | ..... | ..... | | | | |
| 18 .. | 1:57 | 8.3 | 10:56 | 1.2 | ..... | ..... | ..... | ..... | | | | |
| 19 .. | 2:08 | 8.3 | 11:45 | 1.2 | ..... | ..... | ..... | ..... | | | | |
| 20 .. | 2:23 | 8.2 | 12:22 | 1.6 | ..... | ..... | ..... | ..... | | | | |
| 21 .. | 2:24 | 7.2 | 12:06 | 1.2 | 21:43 | 7.8 | ..... | ..... | | | | |
| 22 .. | 2:08 | 7.3 | 4:21 | 7.4 | 13:48 | 2.3 | 21:22 | 7.7 | | | | |
| 23 .. | 2:18 | 6.7 | 5:21 | 8.3 | 14:32 | 2.3 | 22:16 | 7.3 | | | | |
| 24 .. | 4:22 | 5.2 | 8:32 | 6.1 | 13:22 | 3.3 | 22:44 | 8.1 | | | | |
| 25 .. | 5:20 | 4.9 | 10:32 | 6.0 | 16:21 | 4.2 | 23:12 | 8.3 | | | | |
| 26 .. | 6:12 | 3.9 | 12:13 | 6.3 | 17:12 | 5.0 | 23:47 | 8.6 | | | | |
| 27 .. | 7:01 | 2.8 | 13:23 | 2.3 | 13:13 | 2.8 | ..... | ..... | | | | |
| 28 .. | 0:13 | 3.5 | 7:46 | 1.2 | 14:52 | 5.3 | 19:09 | 6.2 | | | | |
| 29 .. | 0:49 | 3.1 | 8:36 | 1.1 | 16:24 | 7.2 | 20:03 | 6.7 | | | | |
| 30 .. | 1:21 | 2.2 | 9:13 | 0.6 | 13:03 | 7.5 | 20:36 | 7.1 | | | | |
| 31 .. | 1:52 | 2.2 | 9:52 | 0.4 | 12:07 | 7.7 | 21:51 | 7.4 | | | | |

The Time used is Pacific Standard, for the 120th Meridian west. It is counted from 0 to 24 hours, from midnight to midnight. The figures for height serve to distinguish High Water from Low Water. Where blanks occur in the tables, the tide rises or falls continuously during two successive tidal periods without turning.

The Height is in feet and tenths of a foot, above the average level of lower Low Water.

Esquimalt.—To find the depth of water on the sill of the drydock at any tide, add 13.9 feet to the height of High Water as above given.

**SUNRISE AND SUNSET**

Time of Sunrise and Sunset (Pacific Standard Time) at Victoria, B.C., for the month of May, 1923:

| Day | Sunrise | Sunset | Day | Sunrise | Sunset |
|---|---|---|---|---|---|
| 1 ..... | 4:36 | 7:28 | 17 ..... | 4:31 | 7:47 |
| 2 ..... | 4:34 | 7:24 | 18 ..... | 4:30 | 7:43 |
| 3 ..... | 4:31 | 7:26 | 19 ..... | 4:29 | 7:49 |
| 4 ..... | 4:30 | 7:29 | 20 ..... | 4:27 | 7:21 |
| 5 ..... | 4:29 | 7:26 | 21 ..... | 4:26 | 7:23 |
| 6 ..... | 4:27 | 7:22 | 22 ..... | 4:26 | 7:24 |
| 7 ..... | 4:45 | 7:23 | 23 ..... | 4:24 | 7:25 |
| 8 ..... | 4:44 | 7:24 | 24 ..... | 4:23 | 7:67 |
| 9 ..... | 4:43 | 7:26 | 25 ..... | 4:22 | 7:28 |
| 10 ..... | 4:41 | 7:27 | 26 ..... | 4:21 | 7:69 |
| 11 ..... | 4:40 | 7:23 | 27 ..... | 4:21 | 3:00 |
| 12 ..... | 4:39 | 7:40 | 28 ..... | 4:20 | 3:01 |
| 13 ..... | 4:37 | 7:41 | 29 ..... | 4:19 | 3:02 |
| 14 ..... | 4:36 | 7:42 | 30 ..... | 4:18 | 3:03 |
| 15 ..... | 4:34 | 7:44 | 31 ..... | 4:17 | 8:04 |
| 16 ..... | 4:33 | 7:45 | | | |

The Meteorological Observatory, Gonzales Heights, Victoria, B.C.

**TRANSPACIFIC MAILS MAY, 1923**

**China and Japan**

Empress of Canada—Mails close May 3, 4 p.m. Due at Yokohama, May 14; Shanghai, May 19; Hong Kong, May 23.

Philippines—Mails close May 10, 3:30 a.m. Due at Yokohama, May 25; Hong Kong, June 1.

President Jackson—Mails close May 14, 4 p.m. Due at Yokohama, May 29; Shanghai, May 31; Hong Kong, June 4.

Empress of Russia—Mails close May 17, 4 p.m. Due at Yokohama, May 22; Shanghai, June 1; Hong Kong, June 5.

Arabia Maru—Mails close May 22, 4 p.m. Due at Yokohama, June 6; Shanghai, June 16.

## *Aged Hunger Striker*

MRS. DESPARD

sister of Lord French, who is on a hunger strike in Dublin, in protest at the arrest of women leaders in the Irish republican movement.

**Real Patriotism**

What is greatly to be feared is that too many men talk of Empire because Empire serves their ends, and too few talk of it because they want to serve its ends. The touchstone of all loyalty is service. The supreme test of belief in a great concept is a readiness to give up something in order to advance it further on the path of accomplishment.—Natal Advertiser.

**The Mother's Attitude**

It should be British policy to give Canada a strong interest in the maintenance of an Imperial trade system. We believe, for example, that there would have been none of this business of a Fisheries Treaty with the United States if the Mother Country had not abandoned the preferential system, and had not obstinately repulsed all the Canadian advances towards a renewal of the old and intimate trade relations.—London Morning Post.


Australia OCEANIC STEAMSHIP CO.

Splendid American SS. SONOMA, VENTURA, 10,000-ton Lloyd's 100 A1. Delightful service Sydney Short Line—Samoa—Honolulu—Quick-easy Passage—Lowest Rates Pacific tour, $565, 1st class. Ventura sails May 22, Sonoma sails June 26. Book now. Oceanic S.S. Co., 2 Pine St., San Francisco.

CANADIAN PACIFIC

SAILINGS TO EUROPE

MAKE RESERVATIONS NOW

MONTREAL—BELFAST—GLASGOW

May 24, June 21, July 19...Melburn
May 31, June 28, July 26...Marloch
June 7, July 5, Aug. 2...Melazanna

MONTREAL—LIVERPOOL

May 22, June 22, July 20...Montclare
June 1, June 29, July 27...Montcalm
June 8, July 6, Aug. 3...Montrose

MONTREAL—CHERBOURG—SOUTHAMPTON—ANTWERP

May 23, June 20, July 13...Metlla
June 6, July 3, Aug. 1...Minnedosa

QUEBEC—CHERBOURG—SOUTHAMPTON—HAMBURG

June 3, July 7, Aug. 4
.....Empress of Scotland
June 30, July 28, Aug. 25
.....Empress of Britain

QUEBEC—LIVERPOOL

May 12, June 16, July 13
.....Montlaurier

QUEBEC—CHERBOURG—SOUTHAMPTON

May 26.....Empress of Britain

Apply to Agents everywhere or J. J. FORSTER, Gen. Agt., C.P.R. Station, Vancouver, Telephone Seymour 2630, Can. Pac. Ry., Traffic Agents.

Our Portrait is of Mr. E. P. WHEELER, of 22, Regent Street, Balby, Doncaster, England, who writes:—

"About two years ago I had a nasty wound break out in my big toe. I had it attended to for about three months, but during that time it had spread to all the toes, with the result that I had to undergo an operation, but with no avail. Then, after another operation, as it did not get any better, I thought I would give your 'Clarke's Blood Mixture' a trial. After taking the first three bottles I could walk better, and now after having nine bottles the wound has quite healed, and I am pleased to say I have not seen any sign of it breaking out since."

Sufferers from Bad Legs, Abscesses, Ulcers, Glandular Swellings, Piles, Eczema, Boils, Pimples, Eruptions, Rheumatism, Gout, should realise that lotions and ointments can but give temporary relief—to be cure of complete and lasting benefit, the blood must be thoroughly cleansed of the impure waste matter, the true cause of such troubles. Clarke's Blood Mixture quickly attacks, overcomes, and expels the impurities, that is why so many remarkable recoveries stand in its credit. Pleasant to take, and free from injurious ingredients.

*Of all Dealers—see that you get*

Clarke's Blood Mixture

"Everybody's Blood Purifier."

Confidence—

The Consumer's Confidence in

"SALADA" TEA

Is the Keynote of Our Success

TRAVEL BY WATER

CALIFORNIA SAILINGS

From Victoria

SS. ADMIRAL DEWEY May 11, 9 A.M.

SS. RUTH ALEXANDER May 13, 9 A.M.

Also SS. H. F. ALEXANDER From Seattle Tuesdays, 4 P.M.

Special Round Trip Excursion Fares

For full information apply to 561 Government St. Phone 46

PACIFIC STEAMSHIP CO.

H. F. ALEXANDER PRESIDENT

Canadian Pacific Railway

B. C. COAST SERVICE

VANCOUVER—At 2:15 p.m. and 11:45 p.m. daily.
SEATTLE—At 4.30 p.m. daily.
ALASKA ROUTE—From Vancouver, May 12th, 23rd, June 1st, at 9:00 p.m.
OCEAN FALLS-PRINCE RUPERT ROUTE—From Vancouver every Wednesday at 9 p.m.
POWELL RIVER-UNION BAY-COMOX ROUTE—From Vancouver every Tuesday and Saturday, at 11:45 p.m.
UNION BAY-COMOX-POWELL RIVER ROUTE—From Vancouver every Thursday at 8:30 a.m.
WEST COAST VANCOUVER ISLAND ROUTE—From Victoria on the 1st, 10th, 20th each month, at 11:00 p.m.
GULF ISLAND ROUTE—Leaves Belleville Street Wharf every Monday, Wednesday, Thursday and Saturday, at 7:15 a.m.

Apply to Any Agent Canadian Pacific Railway

Go East Through the Canadian Pacific Rockies

Summer Excursions

To Points in

EASTERN CANADA UNITED STATES AND Alberta and British Columbia

May 15 to September 15

Final Return Limit October 31, 1923

Optional Routes Stopovers

Full particulars from any agent of the

Canadian Pacific Railway

MEGANTIC

*The Only First Class Steamer from Montreal*

When travelling to Europe on the luxurious Megantic you will experience the greatest possible comfort and satisfaction—the cost is very reasonable—the accommodations are unsurpassed—the cuisine and service are faultless.

She combines the exclusiveness of the best club with the luxury of the finest hotel. Ask for booklet and rates.

A. E. SARGENT 819 3rd Ave., Seattle, Wash. or Local Agents

WHITE STAR DOMINION LINE

Canadian National Railways MOTOR COACH SERVICE

Victoria-Sooke

Cars Will Run ON Standard Time

Depot, Point Ellice, Phone 4479

City Ticket Office, 911 Government Street, Phone 1242

Milk mixed from a herd of cows is better for a baby than that from a single cow

A Friend of Yours in Yellowstone Park

Yellowstone Park

AMERICA'S greatest wild animal sanctuary. Here you will see beaver, elk, bear, deer, Big Horn sheep, buffalo, antelope—friendly, unafraid—as interested in you as you are in them.

YELLOWSTONE is the pre-eminent sight-seeing tour of the world—in addition to the wild animals are geysers, mountains, lovely lakes, colorful canyons, forests, boiling pools, cataracts, waterfalls.

*Go This Summer*

Only $44.25 ROUND TRIP

Victoria to Gardiner Gateway

Northern Pacific Ry.

E. E. Blackwood, Gen. Agt. 912 Government St., Victoria, B. C. Phone 7108

A note or phone call from you, and I will gladly make out your itinerary, secure reservations, and deliver all tickets to your home or office

—E. E. B.

# The Colonist's Pictorial Page

Benjamin Brodsky, editor and owner of the Venice, California, Daily News, can neither read nor write. Everything in the paper is read to him by his secretary, Walter Hughes.

An attractive afternoon gown with glass bead trimmings in huge starfish designs. It is of silhouette effect with real long trail.

Miss June Scheffler of Wellesley College, was picked by her classmates as queen of the May fete. The arrangements for the celebration were nicely concluded when she quit her studies and married a Princeton student.

Ted Shawn, head of the Denishawn dancers, gracefully bidding "adieu" to friend wife. She was formerly Miss Ruth St. Denis, and is sailing for Europe, Egypt and Algeria in search of new dances.

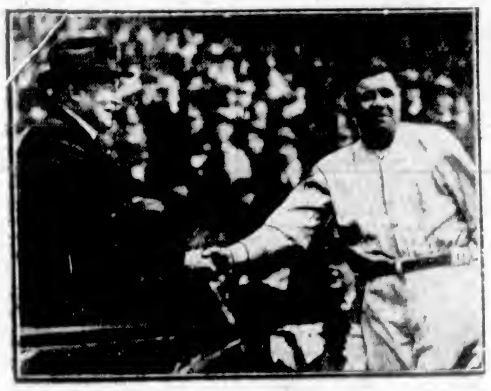

President Harding congratulating Babe Ruth when the latter hit a home run in the game between the New York Yankees and the Washington Senators.

H. Godfroy Langlois and his daughter on their way to Paris. M. Langlois is to act as commissioner-general for the province of Quebec in Belgium.

Boatmen in Southampton reap a good harvest from the old fittings and woodwork left floating near the dock after the departure of big liners.

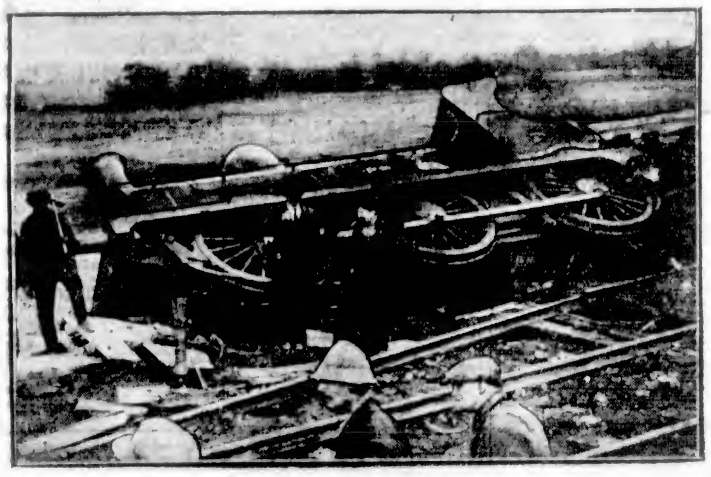

A train fully laden with goods for Irish country towns which was wrecked by rebels near Drumree.

Sir William Orpen is reported to have said that the present day girl is losing her beauty. Miss Jean Blackwell is presented as the other side of the argument. She holds that the modern girl is gradually becoming more and more like the Grecian goddess of old.

A fair-sized family of Hollanders, Mr. and Mrs. Lindhout with their twelve children, emigrated to America en masse.

Following a heavy bombardment by mail, Miss Grenetta Woods of Ardmore surrendered to an old sweetheart in Columbia, South America, and cabled a "yes" to him. She then proceeded to make a 3,000-mile trip for the wedding.

Pauline Garon, pretty young French-Canadian, who has had unusual success in the movies.

Sir Eric Geddes, photographed at the Brooklands Racing Meet on his return to the Old Country.

Gene Sarazen, American golf champion, now has his eyes fixed on the British open championship. He is going across the Atlantic this summer in search of it.

Loud Checks may be quite all right in some circumstances. Miss Nadine March, an English dancer, who won first prize at a carnival ball as "Checks."

# Important Notices, Employment, Business and Professional Directory, Wants, Etc.

## The Daily Colonist

### INDEX TO CLASSIFIED ADVERTISEMENTS

For the convenience of those who wish to refer to any special advertisement in the Classified Columns, the following list has been alphabetically arranged, and each classification furnished with a number, viz.:

ANNOUNCEMENTS ..... 1
MALE HELP WANTED ..... 2
TEACHERS WANTED ..... 3

The numbers shown on the right side of each heading appear in consecutive order in the columns. The alphabetical arrangement is not consecutive.


Acreage—For Sale ..... 43
Acreage—For Rent ..... 44
Acreage—Wanted ..... 45
Agents Wanted ..... 42
Announcements ..... 1
Automobiles ..... 86
Autos for Hire ..... 84
Business Opportunities ..... 36
Billiards and Pool ..... 26
Boats and Launches ..... 87
Business Directory ..... 52
Cycles and Motorcycles ..... 85
Church Notices ..... 61
Dancing ..... 9
Dressmaking ..... 9
Educational ..... 40
Farms for Rent ..... 47
Farms for Sale ..... 46
Farms Wanted ..... 48
Flats and Apartments to Rent ..... 23
For Sale—Miscellaneous ..... 13
Furnished Rooms Wanted ..... 18
Furnished Rooms to Rent ..... 21
Financial ..... 38
Houses for Sale ..... 35
Hotel Directory ..... 19
Housekeeping Rooms to Rent ..... 22
Lost and Found ..... 7
Music ..... 10
Miscellaneous ..... 37
Money to Loan ..... 39
Personal ..... 38
Professional Directory ..... 44
Property for Sale ..... 34
Property Wanted ..... 37
Poultry and Livestock ..... 27
Room and Board ..... 15
Room and Board Wanted ..... 16
Summer Resorts ..... 55
Societies and Lodges ..... 4
Situations Wanted—Male ..... 5
Situations Wanted—Female ..... 6
To Rent—Houses ..... 33
To Rent—Furnished Houses ..... 34
To Rent—Miscellaneous ..... 35
To Exchange ..... 36
To Lease ..... 35
Teachers Wanted ..... 3
Timber Brokers ..... 43
Wanted—Male Help ..... 2
Wanted—Female Help ..... 3
Wanted to Rent—Farms ..... 51
Wanted to Rent—Acreage ..... 45
Wanted to Rent—Flats and Apartments ..... 24
Wanted to Rent—Houses ..... 33
Wanted to Rent—Furnished Houses ..... 34
Wanted to Rent—Miscellaneous ..... 35
Wanted—Housekeeping Rooms ..... 22
Wanted to Buy—Houses ..... 33
Wanted to Borrow ..... 39
Wanted—Miscellaneous ..... 37


**CLASSIFIED ADVERTISING RATES**

One and one-half cents a word each insertion, nine cents a word a week, with a minimum of 15 words, cash with order. No advertisement accepted for less than twenty-five cents.

Death and Funeral Notices, $1.50 first insertion, $1.00 for each additional insertion. Marriages, Cards of Thanks and In Memoriam Notices, $1.50 per insertion.

Birth Notices, $1.00 per insertion.

Business or Professional Cards, of four lines or under, $5.00 per month. Additional space at $1.00 per line per month.

## BIRTHS, MARRIAGES, DEATHS

### BIRTHS

HENSHALL—At 5826 Prior Street, on May 5th, to Mr. and Mrs. U. R. Henshall, a son.

### DEATHS

MITRAKS—On January 2, 1923, as the result of the Alaskan disaster, Capt. George Moraes, aged 42 years. Born in Victoria, B.C. The deceased is survived by his widow, five sons and one daughter, also three sisters and three brothers.

The remains are resting at the B.C. Funeral chapel, where service will be held on Tuesday afternoon at 2 o'clock. Interment at Ross Bay cemetery.

### FUNERAL DIRECTORS

PROMPT, EFFICIENT SERVICE DAY OR NIGHT

SANDS FUNERAL CO.
1616 QUADRA STREET
Lady in Attendance
Phones: Office 5509 Res. 4035 and 7048

B.C. FUNERAL COMPANY, LIMITED
(Hayward's)
734 Broughton Street Established 1841
CALLS responded to day or night. Charges reasonable. Embalming for shipment a specialty. Lady attendant.
Phones: 6559, 2236, 5537, 17734
Reginald Hayward, Secretary
Frederick Caselton, Manager

THOMSON FUNERAL HOME
THE HOME OF SERVICE. Prices reasonable. Calls promptly attended to, night or day.
Phone 450 1625 Quadra Street

McCALL BROS.
The sorrow of death can be greatly relieved by having all details in the hands of one capable of rendering you the high standard of service you want.
Someone capable, with experience, whose presence is never felt but who is always there when needed.
Such is the service we render.
Funeral Home:
Corner Johnson and Vancouver Streets.
Phone 564.

### ANNOUNCEMENTS 1

DRAMATIC Recital Under the auspices of the District W.C.T.U. a dramatic recital will be given by Miss Bella Bilpin and her pupils in the Metropolitan Schoolroom, May 8th, 8 p.m. Admission 35c. Reserved seats, 50c.

DANCE, Colwood Hall, Tuesday, May 8th. Good music. 8 to 1. Refreshments. Admission 50c.

L.A.S.N.B. MILITARY 500, 1250 Government Street, Wednesday, May 9, 8.30. In strip prizes. Admission 25 cents.

MILITARY 500, Orange Hall, Tuesday, 8.00. 14 strip prizes.

YOURS for Christian Growth and Service. Excelsior Bible Class, Fairfield Methodist Church, Sundays, 2.30 p.m. All young people over 14 welcome.

### WANTED—MALE HELP 2

BOY wanted, about 16, to learn sign-painting. Wanser Sign Co. Apply after 5 o'clock.

BOY wanted to herd cows and help milk. Apply J. Pilmer, Mt. Tolmie P.O.

HAVE you any spare time now, young man? Are you a college or high school boy on holiday? Do you want to put some of that time to your own advantage? If you do, then come and inquire about our new Earn-While-You-Learn system of teaching you Automobile, Electrical and Radio Engineering. You learn and at the same time earn a nice little stake during your holiday. Every branch of the auto industry is thoroughly dealt with. Only a few vacancies are left for the energetic young men who wish to enlarge their earning capacity. International Engineering Schools, 810 View Street, Victoria, B.C.

MAKE Money at Home—$15 to $60 paid weekly for your spare time writing showcards for us. No canvassing. We instruct you and supply you with work. West-Angus Showcard Service, 20 Colbourne Bldg., Toronto.

PAPERHANGERS—Piano lessons given in exchange for labor. Box 6945, Colonist.

WANTED—Fourth-class engineer for saw mill, Cobble Hill, young man preferred. Apply Mill, or phone 8791.

WANTED—Junior clerk, with knowledge of shorthand and typewriting, transportation business. Apply Box 6948, Colonist.

WANTED—Man for general farm work, must be good milker. Apply T. H. Porter, Chemainus. Phone 1405.

WANTED—Strong boy, little experience with tools. Southall Stove Works, 1537 Fort.

WANTED—A young man to learn restaurant business. Phone 5479L.

### WANTED—FEMALE HELP 3

A GIRL, wanted who can sew, to help e tailor. 564 Yates.

COOK (GENERAL); no washing, no upstairs work; other help employed. Apply 216 Douglas Street.

### WANTED—FEMALE HELP 3 (Continued)

GOOD Wages for Home Work—We need you to make socks on the fast, easily learned Auto Knitter; experience unnecessary, distance immaterial; positively no canvassing, yarn supplied. Particulars, 3c stamp. Dept. 91-C., Auto Knitter Co., Toronto.

MOTHER'S help for child, two years. Phone 3327, mornings.

WANTED—Young girl to assist with housework and two children; sleep in. Phone 5554L.

WANTED—Experienced child's nurse, one baby of ten months, $60 per month. Nursery governess, $60 to $65 per month. General help in country hotels, $25 to $35 per month. House-maid, $30 month. Cook-generals (in town and country, $30 to $35 per month. Nurse-housemaids, $20 to $25 per month. Apply to Women's Branch, Employment Service, 637 Broughton Street.

WANTED—A good cook for country, 28 miles from Victoria; small family, housemaid kept. Box 6563, Colonist.

WANTED—Young girl to help with general housework, Oak Bay. Telephone 5520L3.

WANTED—Three-piece orchestra, piano, violin and 'cello, for first-class restaurant in Victoria. Box 6481, Colonist.

WANTED—For Maple Bay, reliable cook-general; must be good cook. Phone 5933Y.

WANTED, at once, capable help for private school. Apply Queen Margaret's School, Duncan.

### SITUATIONS WANTED—MALE 4

ADVERTISER, used to store work, drive car, go anywhere. Apply Box 6607, Colonist.

EXPERIENCED helper, for pipefitter or plumber, trenches work; good reference. Phone 5751L1.

EX-ARMY medical officer's assistant from England wants steady job, any kind; chauffeur, barber by trade. Box 6488, Colonist.

JAPANESE boy wants work on farm. 820 Flagard Street.

POSITION wanted by experienced man of integrity, tact, resource, accountant, manager, confidential clerk, correspondent. P.O. Box 465, Victoria.

### SITUATIONS WANTED—FEMALE 5

INFANT'S nurse, very experienced with bottle feeding, desires position, complete care of an infant; good references. Box 6532, Colonist.

### EDUCATIONAL 6

B.C. DRAMATIC School, Fort Street. Phone 4542. Elocution, deportment, expression.

ENGLISH governess desires engagement; 3 experienced good local recommendations. 6620, Room 6.

SHORTHAND SCHOOL, 1611 Government Street. Business subjects, thorough tuition. E. A. MacMillan, principal. Phone 574.

SPROTT-SHAW BUSINESS INSTITUTE. Courses: Commercial, stenography, clerical, higher accounting, collegiate preparatory, civil service. Phone 56, or write for syllabus. Individual Instruction. New Weller Bldg. New pupils will be accepted each Monday for day school and each Tuesday for night school.

### MUSIC 7

AT COLUMBIA SCHOOL OF MUSIC—Courses in piano, violin, vocal (Italian method), theory, harmony, elocution. Pupils recital every month free, and open to the public. 1106 Broad Street. Phone 7346.

ADVANCED and elementary violin tuition. Special terms for beginners. Drury Pryce, 1248 Fort. Phone 5444.

BANJO, MANDOLIN, GUITAR, and all stringed instruments taught by W. G. Cowright, 1115 Broad Street. Phone 1855. Res. phone 111411. Hours, 1 to 9 p.m.; Saturdays, 9 to 1.

CLARINET and mandolin tuition. Special attention beginners. Terms mod. 5812L.

ERNEST SHARPE, violinist and teacher. 1244 Mitchell Street. Phone 5747.

MISS INA GORDON, teacher of piano and violin. 805 Blanshard Street.

PIANOFORTE

MRS. E. SEMPLE — Pianist and experienced teacher of piano. Pupils prepared for examinations if desired. 1244 Milton-St. Street. Phone 2747.

REGINALD H. COX, pianoforte teacher. 40 hours visited. Studio, 1473 Fort St. Phone 989.

### TO EXCHANGE

MCLAUGHLIN-BUICK car; trade for lot, Linden Avenue or Vancouver Street. Mr. Bean, 1315 Wharf Street.

TO Exchange—White enamel bedstead, spring, mattress, for oak chair or dressing table. 5189 Shelbourne Street.

7-ROOM house, furnished; will exchange for 5-room and some cash, in Seattle district. Phone owner, 2108R.

### DRESSMAKING 9

ANY branch of dressmaking undertaken (good work); day work can be arranged. Phone 1526L.

AN experienced dressmaker, work by the day. Phone 6726L.

CLOTHES Hospital.—Clothes neatly mended. Bring to 1055 Yates Street. Charges moderate.

DRESSMAKING, plain sewing; children's a specialty. 880 Rithet St. Phone 1762R.

DRESSMAKING—Blouses, kimonos and alterations promptly done. Room 14, 1074½ Yates Street.

LADIES' hats made, stylish and reasonable. Mrs. Perry. Phone 4357L.

MADAME ISOBEL, French dressmaking; good style; reasonable charges. Phone 5478L.

MADAME ISOBEL, French dressmaking; good style; reasonable charges. Phone 5194X. 1014 Rockland Avenue.

TAILORING, dressmaking, by day; no botched work. Phone 7548L2, after six.

### MISCELLANEOUS 10

THERE IS BUT ONE TIME YOU PICTURE THEM AS THEY ARE! THAT TIME IS NOW! Why not make sure the picture is a good one, the best the photographer's art can make? There is a Photographer in This City: GIBSON'S STUDIO OF PORTRAITURE Wilfred Gibson 620 View Street, Central Block Phone 2317 "YOUR FRIENDS CAN BUY ANYTHING YOU CAN GIVE THEM— EXCEPT YOUR PHOTOGRAPH"

CLOCKS, watches, jewelry repaired; 20 years West London expert; work called for. Phone 5868L. A. H. Finlinson, 825 Collinson Street, near St. Joseph's Hospital.

CORDOVA Bay—White Star Line—Leave Johnson and Douglas Streets, Tues., Fri. and Sun., City 11 a.m. and 5.30 p.m., C.B. 8 a.m., 4.15 p.m.; Special trips arranged. Phone 4506. C. J. Smith.

DOMINION and Provincial tax returns prepared. British tax refunds claimed. James H. Hill, 417 Pemberton Bldg. Phone 2907.

HAIR CUTS, 25 CENTS
FOUR CHAIRS QUICK SERVICE
WELLS ARCADE BUILDING

GOD bless the man who
hasn't paid his bills—for
he is our breed and butter.
Send your slow accounts
to us for collection, and get
quick results.
RETAIL MERCHANTS' CREDIT, LTD.
611-25 Hibben-Bone Building
Phone 6769.

HUNT & Donaldson, painting, paperhanging, etc. Phones 5390R, 8041X.

THE WESTERN DETECTIVE AND PRIVATE INQUIRY AGENCY
Phone, Day and Night, 910
Reliable and Accurate Information secured
Legal and Domestic Trouble quickly and quietly relieved
Expert Guards and Patrols furnished
Observations
Hotel and House Service
Departmental Stores, Wholesale and Retail Sales Checking
Commercial and General Auditing
Offices in Hoff, Langford, and London. Correspondents in all the large cities, Canada and United States.
Call at any time at our offices, 22 and 23 Board of Trade Building, or phone, day or night, 910.

### MISCELLANEOUS 10 (Continued)

"THE JEWEL BOX"

IF your watch does not give satisfaction bring it to us. Mainsprings, $1; cleanings $1. Work guaranteed. 1114 Broad St.

IF you want a real mechanic to fix your bicycle try B. J. Smith; 16 years' experience. Douglas, near Hudson's Bay.

INSTALL auto, launches, gas engines, etc.; 21 years' experience. A. Swift. Phone 1705L1.

PAINTING, PAPERHANGING, KALSOMINING. J. J. Ross, 824 Pemrose. Phone 2203.

SAWS, all kinds, filed, set, gummed, etc. Phone W. Emory, 1527 Gladstone Ave.

WANTED, by graduate nurse, convalescents or invalids, comfortable rooms, near sea, $15 a week. 488 Walton Street.

### TO RENT—MISCELLANEOUS 11

FOR Rent—Good pasture for cattle; no horses; lots of water. H. W. Chapman, Deals Station, West Saanich Road.

FOR Rent—Good corner store, with newly renovated living rooms, low rent. Phone 4415L.

GARAGE for rent at $4 per month, at 1717 Fernwood Road. Phone 4500Y.

CADBORO Bay Beach—Small refreshment stand for rent, with tents and campsite included. Apply Jolly, "The Oasis," Cadboro Beach.

JAMES Bay Store—Fine opening for grocery and general store, big floor area, plate glass windows, fittings, $5 monthly. Victoria Realty Co., Central Bldg. Phone 5055.

OAK BAY store, suit any business, cheap rent. 2008 Oak Bay Avenue.

### FOR SALE MISCELLANEOUS 13

ALSTROEMERIAS, 15c; Alyssums, 10c; Arthuses, 15c; Anemones, Jap. 15c; Aquilegia, 10c; Arabis, double, 10c; Asters, perennial sorts, 50c; Aubrietias, 10c; Bellis, sorts, 10c; Campanulas, sorts, 10c; Canterbury Bells, 5c; Carnations, seedlings, 10c; double sorts, 20c; Centaureas, 10c; Chrysanthemums, Harry Border, 10c; Clematis, in pots, 75c; Cruciancella, 10c; Delphinium, Delphinium, mixed, 10c; Dianthus, Brilliant, 10c; Doronicums, 10c; Erigerons, 10c; Erodiums, 10c; Foxgloves, 5c; Erysiphums, 15c; Gaillardias, 10c; Gypsophila Paniculata, 15c; Geum Mrs. Bradshaw, 10c; Gladioli, 10c; Gypsophila, 15c; Helenium, 10c; Helianthus, 10c; Heliopsis, 10c; Helleborus, 10c; Heuchera, 10c; Hollyhocks, 15c; Iberis, 10c; Iris, sorts, 10c; Iberis, 10c; Kniphofia, 10c; Lupins, 10c; Lychnis, 10c; Lobelias, 10c; Myosotis, 5c; Oenothera, 10c; Pyrethrum, 10c; Pentstemons, 10c; Polemonium, 10c; Potentilla, 15c; Primulas, 10c; Lysithrums, 10c; Salvias, 10c; Saponaria, 10c; Silene, 10c; Stokesia, 10c; Thymus, 10c; Verbascum, 10c; Violas, 10c; Pansies, choice, 5c; Wallflowers, 10c. Use above six prices in cents for each, but for dozens, hundreds or thousands a large reduction will be made. C.W.O. with order from unknown. Guarantee nearly all the above plants are hardy perennials. James Simpson, 611 Superior, Victoria. Phone 1984.

BICKLING'S Bargains — Hawaiian guitar, $10; violin, $10, auto harp, $5.00, cello, $25, Italian violin strings, 15 tremolo.

ALPINE and Rock Garden Plants can be transplanted at any time by our system. Fine list free. ROCKHOUSE GARDENS, Wilmer Street. Phone 4158L.

AUTO tents—See one set up in our factory. We make awnings. Victoria Tent Factory, 618 Johnson Street. Phone 1191.

A FEW good used Ranges, guaranteed, going cheap. B.C. Hardware, 717 Fort Street.

A GOOD open launch for sale, 58 ft., a fine seaboat and a pretty model; has plenty of speed; marine clutch, Fairbanks engine and exhaust cut out; a dandy pleasure boat. Can be seen by appointment, will give trypout. Phone 4506L, after 5 p.m., or Box 421a, Colonist.

ALL black soil, manure and clay, delivered; ploughing, harrowing and general teaming. Phone 4ee, or apply 1646 King's Road.

ANTIQUE furniture, china, silver, etc. Phone 516. Alex. Woollatt, 1038 St. Charles Street.

BOWLING alley, also shooting gallery with 6 .22's, new, a snap. Phone 5421R2.

BEDDING-OUT plants, cabbage, cauliflower, tomatoes, geraniums, lobelia, calceolaria stocks, violas, sweet peas and dahlia bulbs and potatoes; Jersey Royal, Irish Cobbler, Gold Coin, Up-to-Date, Netted Gem, Raleigh, good clean seed. Also fish guano and nitrate of soda. Farmer's Produce Store, 833 Johnson Street. Phone 5915.

BABY carriage, English style, good condition. Phone 2418Y, mornings.

BARREL spray pump. Tel. 5861X.

BRUSSELS rug, 8 x 7-8, nearly new, $14.50. Island Exchange, 739 Fort St.

COAL! Coal! Coal!—750 sacks, $3.50 a sack, del. Cordwood $4.75 ⅓, $7.50 cord. Taxi for hire. Hiff's Corner Transfer. Phone 2724.

EXTENSION tables from $3.25; leather grips, $3.50 up; 3-fold screens, $5; child's cots, $4; beds, $2 up. Victoria Furniture Mart, 741 View Street.

BEEKEEPERS' SUPPLIES

EVERYTHING for your better production of honey. Advice free. Call at Savory's Seed Store, 846 Johnson Street. Phone 1624.

FOR Sale—Mobile cream separator for two cows, and small churn. 1138 Qu'Appelle Street.

FOR Sale—Lil' Husky drag saw, practically new, with tools, $150. Seth Wilson, Oberts Station.

FURNITURE for sale. Phone 4611L.

FOR Sale—20 sacks Million Dollar seed potatoes. What offers? Rowland, 1:2 Clarence St., Victoria.

FOR Sale—Arcadian meltenhe range. Phone 2866L.

FOR Sale—Grey English baby buggy, good condition, $20. Phone 6262X.

FINE wardrobe, with drawer and shelf, in A1 condition, a snap, $11.50. Oddy's, 1017 Douglas Street.

FOR Sale—Writing desk, double bed, vacuum sweeper. Phone 6651L.

FOR Sale—One K. Long Mfg. Co., Ltd., sawmill head rig, complete with tightener pulley and two 54-in. Simonds saws and two 55-in. Simonds saws. Particulars M. & M. Lumber Co., Ltd., Courtenay, B.C.

FOR Sale—Black earth, at Gonzales, corner Rockland Avenue and St. Charles Street. Apply on the premises to R. J. Cambray.

FOR Sale—English pram, splendid condition, $20. Phone 7905Y.

FOR Sale—Set of boxing gloves, $4.50; Kasimas Kodak, in leather case, $15.50; sample suitcases, $1.75; sample trunks, $6.75; sample leather suitcases, $13.50; violin, bow and case, $8.75; Raleigh bicycle, almost new, $45; Rudge-Whitworth bicycle, almost new, $40; sample club bags, $5.75; two-piece bamboo rods, 75c; salmon reels $2.75; new outer bicycle tires, $1.95; new inner tubes, 75c; spectacles from 50c, to fit any sight. Jacob Aaronson's New and Second-Hand Store, 561 Johnson St., 4 doors below Government St. Phone 725.

Established 1908

"Advertising is to business as steam is to machinery"

GOODS MADE IN VICTORIA LIST NO. 5

You help Victoria and Victoria will help you.

Radio Equipment
Ranges
Retorts
Rice
Rolled Oats
Roofing
Saddles
Sails
Sal Soda
Salad Dressing
Salmon (canned)
Salmon (smoked)
Salts (Epsom)
Sand and Gravel
Sash and Doors
Sheet Metal Products
Shingles
Shipbuilding
Shirts (Men's)
Showcases
Silos
Smokestacks
Soap (Solid)
Soap (Liquid)
Sodium Carbonate
Spices
Split Pass
Spraying Material

NEWTON ADVERTISING AGENCY
Advertisement Writers and Advertising Contractors
Ads and Postcards. Addressing. Mailing. Multigraph and Mimeograph Circular Let. Rates Quoted for Local, Dominion and Foreign Publications
Suite 24, Winch Bldg. Phone 1515

### FOR SALE MISCELLANEOUS 13 (Continued)

FOR Sale—4-hole McClary cookstove, almost new. Phone 5297R. 1121 Chatham.

FOR Sale—Monarch tables, like new; sewing machines and other articles. Phone 4028L.

FOR Sale—Good black soil, manure and clay. Phone 5466. 806 Hayward Bldg.

FOR sale, cheap, Eden electric washing machine, in good condition. Phone 1410L1.

GAS range, 4 burners, overhead oven, porcelain lined, perfect condition, guaranteed, $35. Box 6547, Colonist.

GREAT Snap—Furniture of modern flat for sale; nearly new. Flat for rent. Apply 810 Oswego St.

GARDEN hose, Goodyear or Dunlop, guaranteed cheapest in town. Mac's, 1418 Store.

LOGANBERRY tips, $5 per hundred. R. Willard, 749 Collinson. Phone 1381.

LADY'S cycle, Massey Silver Ribbon, good as new, $20. Oddy's, 1017 Douglas St.

LOVELY player piano and records, with cabinet and bench; also cabinet sewing machine. Bargain for cash. Phone 1648L.

LARGE bookcase, with leaded light doors. Bargain, $17.50. Island Exchange, 739 Fort St.

MOTORCYCLE clothing (Indian Dick) and supplies. Exclusive Victoria Agents at 25 Wilson Blvd. Phone 1016.

MALLEABLE steel ranges, $2 per week. Phone 4449. 1434 Douglas Street.

MAY Sale of smart suits, coats, wraps, capes, dresses in Canton, taffeta, trikotine, trousseau, sport dresses, skirts. Charge accounts accepted if inconvenient to pay full cash, at the Famous Store, Ltd., 721 Yates Street.

NAVY blue suit, almost new, size 34, cheap. Phone 8682L.

NORDHEIMER piano, cost $800, will sell for $325 cash. Phone 5138L.

OWEN'S Blue Soap Powder—Cleans like magic, carpets, rugs, upholstery, blinds. Dirty paint, grease, oil and other spots easily removed. Each packet will clean 4 suits of clothes and save you dollars. Just dissolve in hot water and use it. 50c a packet. Call at Farmers' Produce Store, 833 Johnson Street. Phone 5915.

PIANO, for quick sale, $45.00. Apply 701 Broughton St.

POTATOES—20 tons, small size, for cattle or hogs, guaranteed sound. Price $10 per ton. Phone 2096.

PLAYER-PIANO (cabinet), just like new, solid mahogany case. Will sell for $500 less than cost. Address Box 6474, Colonist.

RADIOTELEPHONE transmitter for sale, new, $200. Phone 7156.

ROASTED Chickens, Jellied Chicken, Jellied Tongue fresh every day. Mrs. Dale, 648 Fort Street. Phone 5493.

REMNANT sale of 5,000 frames to clear at less than half price, for one week only. J. Sommers & Son, 1012 Govt. St.

City Meat, 736 Fort St. Phone 1155.
SPECIALS

REFRIGERATOR, $5.50; Meat Safe, $2.50; English Baby Buggy, like new, $12.50; Perfection Oil Stove, $12.50; Baby High Chair, $1.25; Baby Cot and Mattress, $8.00; 6 Fumed Oak Leather-Seated Dining Chairs and Table to match, $42.50.
We Buy or Exchange Good Furniture
Easy Terms Monthly Payments

SWEATER, full size, machine knit, Iceland wool, new. Phone 4500Y. 1717 Fernwood Road.

SOLID oak bureau, with large beveled mirror. Snap, $17.50. Island Exchange, 739 Fort Street.

SINGER drophead sewing machine, in perfect running order, a bargain, $27.50. Oddy's, 1017 Douglas Street.

CEDAR CHESTS

STORE, office and house fixtures. Day & Friend, 1003 Yates. Phone 6836.

SWEET PEA seed, 10c per packet; 12 packets, named, post free, $1; also choice mixed gladiolus, 60c per dozen, post free, direct from the grower, Fred Cousins, Ruby Road, Gordon Head, and Public Market, Victoria.

SONORA cabinet gramophone, mahogany case, 25 records, like new, $150. Island Exchange, 739 Fort Street.

SPECIAL prices on new lawn mowers, ball-bearing, well made. Phone 2468, or call at 1411 Douglas. Walter Kay Shop.

SINGER tailoring machine, slightly used; guaranteed. Greatly reduced.

SINGER drophead sewing machines, $25 and up.

HAND sewing machines, $10 and up.

WHITE machine, automatic lift. Only $25.
A. E. TAYLOR & CO.
718 Yates Street

FRAGRANT FLOWERS, LUSCIOUS FRUITS
LUXURIOUS GROWTH IN PLANTS
BY USING
STIM-U-PLANT

THIS concentrated fertilizer in tablet form. Satisfaction guaranteed or money back. Packages 20c, 35c and $1, also tins of 1,000 tablets $1.25, obtainable at Hudson's Bay, A. J. Woodward's, David Spencer's, Standard Seed Company, Victoria Feed Co., Agents and distributors, United Distributing Company, Pemberton Building. Phone 2478.

UNDERWOOD typewriter, No. 5, for sale, cheap. Tel. 2397Y.

WILLIS mahogany player-piano, 50 records and stand, 5 benches, $250. Pandora Ave. Phone 4768.

9 LADDERS, 1 extension, and Gurney Oxford coal or wood range. Phone 4810X.

CYCLE Ottawa dragsaw, cheap for cash, or take part cordwood or stock. Box 8308, Colonist.

THE MOORE-WHITTINGTON LUMBER CO., LTD.
DOORS, WINDOWS, LUMBER, ETC.
City or Country Orders Receive Careful Attention.

LADIES' AND GENTLEMEN'S DISCARDED CLOTHING
FOR SALE
SHAW & CO.
735 FORT STREET PHONE 401

### WANTED—MISCELLANEOUS 14

ABSOLUTELY Best High-Class Discarded CLOTHING
Bought and Sold at
Mrs. JOWITT'S, 1411 Fort. Phone 2134.
5 Stores Above Reliable Messenger.

ATTENTION! Mrs. Shaw, formerly of Winnipeg and Edmonton, will call and pay cash for discarded clothing. Phone 5466. 803 Fort Street.

BABY carriage. State particulars to Box 4571, Colonist.

BEST prices paid for ladies', gentlemen's and children's good-class clothing, household linens, etc.
MRS. WARDALE
1561 Douglas St., block below H.B. Co.
Phone 5443

DON'T Hesitate—Phone 5405 if you have any furniture you wish to dispose of. Our representative will call and offer current prices. Island Exchange, The Big Store, 739-745 Fort Street.

CALL 5186—WE PAY BEST PRICES FOR bottles, rags, tools, stoves, furniture or anything else you wish to dispose of. We call anywhere, any time. Try us.

Gentlemen's Discarded Clothing BOUGHT.
BEST PRICES PAID. WE CALL.
SHAW & CO.
735 Fort Street Phone 401

ODDY'S are open to buy good class furniture, carpets, ranges, etc. Good prices paid. Phone 3063.

WANTED—Organ, in good condition, immediately. Phone 5418X.

WANTED— Furniture, good price given. Box 8308, Colonist.

WILL pay a good price for an old-fashioned high bicycle, about 55 inches high. Box 6555, Colonist.

WANTED—Small engine and jack for pump. P.O. Box 354.

WANTED—Stereopticon; must be reasonable in price and in good condition. Phone 5331, 10 to 15 a.m., 2 to 4 p.m.

WE WILL CALL AT ANY ADDRESS and pay highest prices for bottles, rags, tools, stoves, furniture or anything else. Top prices paid. Phone 4180.

WANTED to Buy—Two or three rooms of good furniture. Phone 5025.

TURN YOUR TRASH INTO CASH
WE buy rags and bottles; also tools, stoves and furniture, etc., etc. Phone 4180.

WANTED—Old bicycles and parts, in any condition. Victory Wireless Cycle Works, Phone 749. 561 Johnson Street. We'll call at any address.

1 BONE cutting machine. State price, where it can be seen. Phone 2019.

### ROOM AND BOARD 15

BOARD and room, 853 Courtney Street; close in. Phone 1296R.

BOARD and room, 1411 Princess Ave.—Room and board, close in; home cooking. Phone 4866.

BOARD and room in refined home, in Fairfield; good cooking, cleanliness. 6621L.

ETHEWOLD, 169 Cook St.—Comfortable warm house, sunny rooms, good service and cooking; near business centre. Mrs. Redwen.

FOR business people, etc.; nice home, good cooking, moderate rates; Rockland. Phone 2456X.

IN private home, suit business gentleman; close in. Phone 1756L.

HIGH class room and board; terms moderate. Phone 7510. "Chanlan," 328 Douglas St., opposite Beacon Hill Park.

NICELY furnished room and board with private family; every home comfort. Phone 1149.

OAK BAY, 1198 St. Patrick St.—Comfortable rooms and board. Phone 7548L5.

ROOM and board, Oak Bay district. Phone 4558R.

ROOM and board, in good home, for gentleman, near Central School. Phone 6581L.

### ROOM AND BOARD WANTED 16

WANTED—Board and sunny room, with sleeping porch preferred, for lady. Phone 7199L.

YOUNG women wishes room and board in Victoria next month in return for part services. Apply Box 5501, Daily Colonist.

### FURNISHED ROOMS TO RENT 18

AN especially nice front bedroom, well furnished, close to Parliament Buildings and park; suit couple, reasonable charge. Phone 5018R.

EVERY convenience, near beach and car, within easy walking distance Uplands Golf Links; moderate. Phone 7328R1.

FOR Rent—2, 3 or 4-room suites. 749½ Fort Street. Phone 4471.

NICELY furnished bedrooms, private family, near Parliament Buildings. 144 Government.

SUITE the Hilts Hotel, Fort and Douglas for clean, cosy rooms; day, week, month; fully modern; rates moderate. Phone 81.

TWO front housekeeping rooms, furnished, new building. 1218 North Park.

### HOUSEKEEPING ROOMS TO RENT 19

AT 849 Burdett Avenue—Comfortably furnished room, with every convenience for housekeeping. Phone 4596R.

APPLY 808 Dallas Road — Furnished housekeeping rooms, ground floor; cool range, gas.

AT 544 Michigan St.—Furnished housekeeping room and bed-sitting-room. Phone 2844L.

COMFORTABLY furnished 3 or 2-room flats, upstairs or down; close in. Phone 2963L.

COMFORTABLE furnished housekeeping rooms and bedrooms, all conveniences; very central. 734 Burnside Ave. Phone 4541L.

CLEAN furnished housekeeping rooms and cabins, reasonable. 1056 Hillside Ave.

FURNISHED housekeeping room, gas. 645 Michigan, opposite park. Phone 2831X.

HOVE LODGE — Housekeeping rooms. Children not objected. Phone 7205Q. 815 Michigan Street.

HOUSEKEEPING rooms, gas, use of bath, $12 up. Phone 5504L. 1187 Johnson Street.

TWO clean, furnished housekeeping rooms. 1170 Vancouver St.

3 FURNISHED housekeeping rooms, ground floor, private home; moderate rent. Phone 1241X.

### HOUSEKEEPING ROOMS WANTED 20

WANTED—Clean, unfurnished room, on bathroom flat; close in. Box 6522, Colonist.

### FLATS AND APARTMENTS TO RENT 23

A FURNISHED front flat and phone at Mt. Edwards, Vancouver street, for five months, to really reliable tenants only. Phone 6009R.

A FOUR-ROOMED unfurnished suite at Hampton Court.

AT Beacon Hill Apts., 451 Vancouver—Nice front furnished suite. Phone 5422.

A MODERN three-roomed apartment, June 8th, $18 month, including water. Phone 5248R.

A LANDALE Apts., Linden Ave.—5-roomed suite. Apply 414 Hayward Bldg.

AT Normandie Apartments, corner Balmoral and Cook Streets—Furnished suite to rent.

AT Collinson Apartments, 1115 Collinson—Nicely furnished two-roomed flat. Adults.

AT Le Roy Apartments—Nicely furnished three-room suites, reasonable. 505 Montreal.

APARTMENT, furnished, like home, side door to lawn, near sea. Telephone 5778Y.

AT the Octobar Mansions—Unfurnished flat to rent. Phone 2552.

AT Balwil—Furnished suites; new management; Summer rates. 2314 Douglas. Phone 2584O.

BELL Apartments, 1021 Cook Street—Unfurnished suite for rent. Apply Suite 4.

BROADWAY Apts. (near Parliament)—Superior, commodious, modern, furnished and unfurnished suites.

BELLEVUE Court, Oak Bay, near sea—5-roomed furnished suite, hot and cold water. Phone 5739.

CORAL Court, 434 Simcoe St.—5-room suites, bath, gas; garden. Phone 5394.

FULLY furnished four-roomed flat for rent. Apply 1248 Chapman St. Phone 8176R.

FURNISHED three rooms and bath; rent $12.50, including water. Phone mornings, 5807Y.

FULLY furnished flat, close in, for rent from June 1st to October 1st, $50 a month; no children or dogs. Wise & Co., Ltd., 109 Pemberton Bldg.

FURNISHED flat, 3 rooms, sleeping porch, private bathroom, gas. Phone 2118L, after 3 p.m.

FURNISHED sitting-room and kitchenette, and one or two bedrooms, upstairs. 1147 Fort Street. Phone 5948L.

JAMES Bay Apartments — Downstairs apartment of 5 large rooms, separate bath and toilet, $40 monthly. Upstairs apartment of 5 big rooms, with sink, separate bath and toilet, $35 monthly. Victoria Realty Co., Central Bldg. Phone 5055.

MODERN two-room furnished suite, 17 James Bay, near park and beach; $14; bed linen, light and phone, gas 150 Government. Phone 6501R.

MORRISON Apartments, Hilda St., Fairfield—Furnished or unfurnished suite. 71501.

OLYMPIC Apartments, 1130 May—Furnished flat. Phone 4880O for appointment.

PARTY going abroad will rent furnished flat during Summer months, $25. Phone 4078R or 4768L. 320½ Michigan Street.

RENT, unfurnished, modern 5-roomed flat, private entrance, near city and beach. 4058R.

SMALL, single furnished suite, with bath, very cosy. Stanley Apts., Linden Ave.

ST. Helena Apartments, 839 Courtney St. (opposite Cathedral). Housekeeping rooms, single and en suite; bedrooms. Phone 5761O.

TO reliable tenants—Nicely furnished two-room suite, good piano, near sea, Beacon Hill park and close to first class shops. June, July and August. Rent $30 per month. Phone evenings, 2511R.

TO Let—Modern 3-room suite, in Wick Building, Oak Bay Avenue. Apply Janitor.

THE Kensington, 817½ Pandora Ave.—Suite for rent. Phone 5080O.

TWO and three roomed furnished suites, week or month; central. Carltan, 711 Pandora.

3 AND 5-room suites, modern, large verandas, close in. 1007 Collinson.

4 ROOM suites, private entrances, garage. View Royal Apartments. Apply 2109 Vancouver Street, or phone 4577L.

### WANTED TO RENT—FLATS AND APARTMENTS 24

WANTED—Small furnished flat or suite, for July and August; near Beacon Hill Park preferred. Box 8471, Colonist.

### TO RENT—HOUSES 33

A THREE-ROOMED cottage. Apply to D. Fraser, Colonist Office. Phone 11 or 1321R.

CHOICE Fairfield residence, sea view; immediate possession; $27.50 per month. Andrews Realty, phone 5754.

5-room bungalow, also 4-room bungalow, walking distance; neat and clean; Victoria West. Ensel, phone 3657.

FOR Rent—Modern 5-room bungalow, white enamel Dutch kitchen, all built-in features through house, furnace, and large garage, in Fairfield at 1465 Richardson St. Rent $30. Phone 2518

# A Mart for Busy Readers—House and Business Property for Sale and Exchange

## AUTOMOBILES 28 (Continued)

MASTERS MOTOR CO., LTD.

EXCEPTIONALLY GOOD BUYS

$350—CHEVROLET "Bug," self-starter and everything.

$395—FORD 2-seater, 1921 model.

$375—FORD Touring, 1920 model.

$185—OVERLAND Touring, with self-starter.

$325—CHEVROLET Touring, 1919-16 model.

$350—GRAY-DORT Touring, 1916-18 model.

$875—NASH Six Touring, 1916 model.

$435—FORD Touring, 1921 model.

$225—FORD Light Delivery Van, 1918 model.

$1085—DODGE 3-seater, 1921 model.

We will purchase your Car if it is a late model and in good condition.

REMEMBER—
OUR CARS ARE "GUARANTEED CARS"

MASTERS MOTOR CO., LTD.
613 Yates Street, Cor. of Quadra Street
Phone 673

1½-TON Federal truck, in good condition and perfect running order. Phone Belmont 894.

5-PASSENGER Chevrolet, new radiator, newly painted, tires good, like a new car, with numerous extras, $600. Phone 7581L2.

A REAL SALE OF FIRST CLASS USED CARS, BEGINNING MONDAY, MAY 7th. ALL CARS SOLD BY US ARE MECHANICALLY GUARANTEED IN FIRST CLASS ORDER.

1920 STUDEBAKER BIG SIX, 7-PASSENGER, WITH SAME GUARANTEE AS NEW CAR. ALL NEW CORD TIRES WITH SPARE, AND NEWLY PAINTED. CHEAPEST BUY IN CITY FOR ..... $1400

1919 STUDEBAKER SPECIAL SIX, 5-PASSENGER, WITH SAME GUARANTEE AS NEW CAR. ALL GOOD TIRES WITH SPARE, AND NEWLY PAINTED. THIS IS THE CHEAPEST SPECIAL SIX EVER OFFERED IN THE CITY AT THE PRICE OF ..... $1100

1919 WILLYS KNIGHT, 7-PASSENGER, GUARANTEED IN FIRST CLASS ORDER MECHANICALLY; NEW BATTERY, NEW TOP, NEW TIRES, AND PAINT IS REAL NICE, FOR ONLY ..... $1250

1918 STUDEBAKER SIX, 7-PASSENGER, IN REAL NICE CONDITION MECHANICALLY, WITH GOOD TIRES, AND A REAL GOOD STAGE CAR. THE PRICE IS ONLY ..... $500

1918 STUDEBAKER FOUR, 7-SEATER, GUARANTEED IN FIRST CLASS ORDER MECHANICALLY, GOOD TIRES AND NONE BETTER FOR RURAL ROUTE. A SACRIFICE FOR ..... $450

ALL ABOVE CARS ARE ON SHOW AND READY FOR DEMONSTRATION. WE WILL BE PLEASED TO GET A CALL FROM YOU.

JAMESON & WILLIS, LTD.
740 BROUGHTON ST. PHONE 2246

AUTO BARGAINS

CHALMERS Light Six Touring ..... $400
COMMERCE One-Ton Truck ..... $750
DODGE SEDAN, like new ..... $400

PARTS PARTS PARTS

Used Parts for all makes of cars in stock. Bosch magnetos, coils, generators, bodies, axles, wheels, cushions, etc. One-Ton Truck covered-in body, $75. See Mr. Jankie at the Home of a Million Parts.
Tires, 31 x 4, 36 x 4, and 32 x 6, cheap.

PACIFIC GARAGE
841 View Street Phone 2336

AXLES and PROPELLER SHAFTS

For All Popular Passenger Cars and Trucks
Now Carried in Stock.

PHONE 1164
R. ANGUS
845 YATES STREET

GOOD USED CARS

1921-23 FORD Roadster, in perfect condition, 4 new tires and 3 spares. Special at ..... $395

1920 GRAY-DORT Special, in beautiful order. This car has just been overhauled and repainted, and runs and looks like a new car; 5 good tires. A snap ..... $550

DODGE Touring, in the very best of condition. This car has been privately owned and has had very careful use. All good tires. A bargain at ..... $575

1918 FORD Touring, in excellent order at ..... $225

1920 McLAUGHLIN Master Six, 5-passenger, in perfect order. This car has just been overhauled and repainted, and runs like a new car. All good tires. Use this one at ..... $1175

1920 MAXWELL, in excellent order, at ..... $550

McLAUGHLIN Master Six D 45, in perfect order, all good tires, at ..... $700

McLAUGHLIN, 7-passenger, like new, at ..... $1450

Easy Terms.

TAIT & McRAE
Phone 1653 966 Yates Street

GUARANTEED USED CARS

1921 TOURING—Has recently been repainted and is a splendid job, the body in dark blue and the wheels in yellow. This car is in excellent mechanical condition, having been overhauled since coming to us, and is up in date in every respect; it is equipped with five tires, all in good shape. The price includes the 1923 licence ..... $675

1921 TOURING—In splendid shape. Equipped with electric starting and lighting, one-man top, demountable wheels, and spare rim with a spare tire mounted. All five tires are in good shape. The price, including 1923 licence ..... $750

1921 TOURING—Has electric starting and lighting, new one-man top, demountable rims and five excellent tires. The motor is in splendid shape and is just full of pep. The body, upholstery and curtains are all in fine shape. The price, including 1923 licence ..... $750

Don't wait but come in and see us, as these buys won't last.

THE NATIONAL MOTOR CO., LTD.
"Home of Ford in Victoria"
661 Yates Street Phone 4600

1922 FORD TOURING. This is an exceptional car at ..... $482
Examine and drive it.

1922 FORD ROADSTER. Don't miss this at ..... $475

LILLIE'S GARAGE
Phone 305

1921-23 7-PASSENGER McLAUGHLIN Master Six, privately owned and only run 14,500 miles. Motor only just nicely broken in. Valves reground; body upholstery and finish like new. You cannot overlook the bargain value in this car at the price ..... $1645

1921 CHEVROLET Baby Grand Roadster, privately owned; looks and runs like new. You cannot find a better buy at the price ..... $745

A. W. CARTER
625 View St. Phone 2552; evening 3246

## AUTOMOBILES 28 (Continued)

USED CAR VALUES

$1850—DODGE Sedan. This car has done very little mileage, and will be sold with a new car guarantee.

$850—DODGE touring, late model, just overhauled; five good tires.

$1000—McLAUGHLIN 7-passenger; new paint and good rubber.

$650—DODGE touring, a real buy at this price.

$500—McLAUGHLIN roadster, in A1 condition.

A. E. HUMPHRIES MOTORS, LTD.
Phone 478 Cor. View and Vancouver Sts.

H. & H. SERVICE GARAGE

USED CARS BOUGHT AND SOLD
ALL AUTO AND TRUCK REPAIRS PROMPTLY DONE
WE STRIVE TO PLEASE
HOFFMAN & HARVEY
332 VIEW ST. PHONE 6440

8-CYLINDER Oldsmobile, 1921 model, newly painted, and has run 17,000 miles. $1,400 cash. P.O. Box 1019.

## CYCLES AND MOTORCYCLES 29

"SPECIAL DE LUXE" ENGLISH BICYCLES
Made to the order of Pilmley & Ritchie, Ltd., Victoria, B.C.
Price $45. Finest value on Victoria market. Reynolds' steel tubing frame; fitted with Eadie (B.S.A.) Coaster.
Come and investigate. Easy terms if desired.

PILMLEY & RITCHIE, LTD.
611 View St., where the other fellows deal.

ATTENTION! Bicycle Sale—Boy's bicycle, $15; Massey double bar, $22.50; 5-speed Rudge-Whitworth, $37; 54-in. Perfect, like new, $32.50; lady's bicycle, $15; lady's Rudge-Whitworth, $35; almost new Raleigh, $45. All our wheels are fully guaranteed. 511 Johnson Street (4 doors below Government Street).

FOR Sale—Boy's bicycle, Cleveland make. Can be seen at 411 Yates Street.

FOR Sale—Harley-Davidson motorcycle, $40. Phone 3476R2.

FOR Sale—2-speed Indian and sidecar. Phone 4729Q.

FOR Sale—Lady's bicycle, good as new. $40. Work 5a. Phone 5565R.

FOR Sale—Two-speed Indian motorcycle. Phone 4716F, after 7 p.m.

FOR Sale—Rudge-Whitworth bicycle, coaster brake. Apply 660 Johnson St. Phone 7084Q.

FOR Sale—Twin Indian motorcycle; a real good buy. Tel. 613R.

FOR Sale—Excelsior motorcycle; will sell cheap for cash. Apply 100 Burnside Rd.

FOR Sale—A lady's Cleveland bicycle, like new; $30. Phone 6505R.

MAN'S and boy's bicycles for sale. Phone 5431.

2-SPEED English motorcycle, at Maynard's Auction, Wednesday next.

1914 2-SPEED, spring-frame Indian, in good shape at $110. Other used machines from $40 to $200. See us for parts, oil, gas, accessories. Cameron Motorcycle Co., Yates and Vancouver Streets.

## AUTOS FOR HIRE 30

SYKES' TAXI, 1202 Blanshard. Prompt service, day and night. Rates reasonable. Phone 1038.

## LOST AND FOUND 32

LOST—Sunday, between town and the Observatory, girl's reefer coat. Leave at Peupard's, 1108 Douglas St., or phone 3321.

LOST—Irish setter, small in size; answers to "Ziggs." Licence No. Esq. 17. Last seen ridden in automobile in town. Phone information before 10 a.m. and after 7 p.m. to 5401R1. G.H.R.T., 451 Admirals Rd., Esquimalt.

LOST—A solid silver purse (card case), in first-class condition. Apply Mackenzie, C.N.R., Point Ellice.

LAUNCH, 19 ft., 5-h.p. engine with reverse gear, new. Phone 5721R2.

WANTED—Two motorboat hulls, from 15 to 60 feet; also a few rowboats.
Reply Empress Boathouse. Phone 7016.

16-FT. motorboat, 6-cycle engine, $190. 603 Montreal. Phone 4683O.

20-FT. CABIN launch, 4-cycle engine, 20 dinghy; all in good shape. Apply 2124½ Michigan Street.

## BUSINESS DIRECTORY 37

### ADDING MACHINES, ETC.

DALTON Adding Machine—Only ten keys. Ask for demonstration in your own office. United Typewriter Co., Ltd., 786 Fort Street, Victoria. Phone 4760.

### AUTO RADIATORS AND FENDERS

AUTO Radiator and Fender Specialists. Workmanship that cannot be excelled. BURTESS BROS. 1601 Government Street. Phone 5551.

### BUILDERS AND CARPENTERS

ANYTHING in house repairs. Roofs repaired and tarred. Work guaranteed. Estimates free. Phone 7573. 6648L.

ANYTHING in building or repairs. Phone 1174. Roofing a specialty. T. Thirlwall.

CARPENTER, painter, paperhanger; estimates furnished; charges reasonable. McInnes. Phone 6805L.

### BUILDERS' SUPPLIES

MANTELS, Grates, Tiles and Fireplace Fixtures. Plate, Window, and Leaded Glass and Mirrors; also resilvering old mirrors. W. M. N. CONRAD CO. (Victoria), Ltd., 931 Yates Street. Phone 1127.

### BRICK AND CEMENT WORK

CHIMNEYS, mantels, boiler work, cement work. Horsepool, 363 Dallas Ave. Gorge.

### CHIMNEY SWEEP

I SAVE you work and worry. Hearn, clean sweep. 6284 Pine St. Phone 3194.

LLOYD & SONS, Chimney Cleaners. Phone 1844. 35 years' experience in Victoria.

### DYEING

YOUR VERY BEST RUGS—You're afraid to send Oriental rugs to the cleaners! Why, there's nothing to be afraid of when you send them to the City Dye Works, because they will come back to you like new, absolutely unharmed. Telephone 1855.

### DRYGOODS—WHOLESALE

WHOLESALE DRYGOODS—Turner, Beeton & Co., Ltd., wholesale drygoods importers and manufacturers. Men's furnishings, tents. "Big Horn" Brand shirts, overalls. Mail orders attended to.

### ELECTRICAL FLOOR POLISHING

FLOORS washed, waxed and electrically polished. Day phone 6095; night phone 4117.

### ENGRAVING

GENERAL engraver, stencil cutter and seal engraver. Geo. Crowther, Green block, 1314 Broad Street, opposite Duncan's.

### EMBOSSED STATIONERY

PRIVATE STATIONERY embossed in any design or color. The Colonist Printing Company, Limited.

### EXPRESS AND TRANSFERS

DRAYMAN — Joseph Heansy, office at 1206 Wharf Street. Phone 171.

MOVE your furniture by motor or team. Quick and reliable service. Entrust to J. D. Williams. Phone 876.

TRUCK Transportation Co., Ltd., general and long distance hauling; 1 to 5-ton trucks. 646 Bay Street. Phone 7139.

### FURNITURE MOVING

ABOUT furniture moving, packing, shipping or storage, see Jeaves & Lamb Transfer Co. Forwarding and distribution. Get rates on freight in Kamloops points. Office phone 1867. 727 Pandora Avenue.

FURNITURE moving, baggage and general hauling. The General Service Transport, Limited. 731 Johnson Street. Phone 85.

### GLASS

BROKEN windows leaded glass in patterns and shortcut antics. Phone H. Murse, 1819 Davie.

### GUNMAKERS

JAMES GREEN, gunmaker; repairs and alterations; makes gun stocks, bore, crown and rifle barrels. Restringing tennis racquets and repairs to golf sticks. Phone 1184. 1319 Government Street.

### HATS

STRAW and Panama hats bleached and reblocked. Felt hats dyed and reblocked for Spring. 666½ Yates St., near Douglas. Victoria Hat Factory.

### HAIRDRESSING PARLORS

MAISON TIRRELL.
LONDON EXPERT IN HAIR-DRESSING, PERMANENT WAVING, ETC.
SAYS the first requisite of beauty—"What is it? Eyes? Mouth? Clear complexion? No! Not any of these more than WAVY, FLUFFY AND LUSTROUS HAIR.
Marcel Waving, Permanent Waving; also shampooing and difficult trimming and tinting of the hair. All these various means are given with absolutely guaranteed satisfaction. Do you need advice about your hair? Call at David Spencer's Hairdressing Parlors. Phone 7596. MAISON TIRRELL.

### LITHOGRAPHING

LITHOGRAPHING — Lithographing, engraving and embossing. Nothing too large and nothing too small. Your stationery is your advance agent. Our work is unequalled west of Toronto. The Colonist Printing & Publishing Co., Ltd.

### LAWN MOWERS

GROUND and repaired. New and second-hand for sale from $1 up. Filing and gumming. Collecting and delivering. Fran. Corner Broad and Pandora. Phone 652. W. Elves. House phone 1400L.

GET your lawn mower sharpened now. $1.00. Corner A. Sam, 537 Fort.

### LADIES' TAILOR

R. BUTLEY, high-class ladies' tailor. Ladies' own material made up. 660 Pemberton Bldg. Phone 6046.

### PRINTING

WHY send your printing orders East, when you can get them done better, quicker and at the same price at The Colonist Printing Department?

### OXY-ACETYLENE WELDING

ALL classes of welding, any acetylene or electric processes. British Welding Co., 836 Pembroke street. Phone 3414.

CAST iron, brass, steel and aluminum welding. H. Edwards, 844 Cormorant St.

### PLASTERING AND CEMENT WORK

J. ALLEN, Plasterer—Estimates given on all plain and ornamental plastering, cement work, repairing, etc. Phone 5254. 1350 Beach Drive.

### PLUMBING AND HEATING

Phones 1924, 6096R. HAYWARD & DODD, LTD. 921 Fort St.
PLUMBING HEATING

LLOYD & SONS, specialists in range and furnace repairs; coils made. 1314.

### PAINTING AND KALSOMINING

ROOFS tarred by experienced painters; kalsomining, etc. Lowest prices, satisfaction. Phone 7512L.

## BUSINESS OPPORTUNITIES 34 (Continued)

WELL-KNOWN, reputable Victorians have unique business opportunity, where $2,000 or so invested is likely to produce from 50 to 60 per cent income annually. If at all interested, please write P.O. Box 174, Victoria, to arrange for personal interview.

## BOATS AND LAUNCHES 35

CABIN cruiser, 26 x 8, 4-cycle motor, dinghy, etc. Price $450. Apply 615 Yates St.

FOR Sale—10-ft. dinghy, round bottom, clinker built. Any boat built to order. W. de Gruchy, 740 Fisgard St.

FOR Sale—26-ft. open launch, Fairbanks engine, marine clutch, all in good condition, snap, $275. Can be seen at Stephens' Boathouse, Sunnyside Ave., Victoria West.

FOR Sale—17-foot Chestnut freight canoe, in first-class condition. Apply Mackenzie, C.N.R., Point Ellice.

LAUNCH, 19 ft., 5-h.p. engine with reverse gear, new. Phone 5721R2.

WANTED—Two motorboat hulls, from 15 to 60 feet; also a few rowboats.
Reply Empress Boathouse. Phone 7016.

16-FT. motorboat, 6-cycle engine, $190. 603 Montreal. Phone 4683O.

20-FT. CABIN launch, 4-cycle engine, 20 dinghy; all in good shape. Apply 2124½ Michigan Street.

## BUSINESS DIRECTORY 37 (Continued)

### PATENTS

PATENTS, trade marks, designs, copyrights. Postlethwaite & Co., the old established firm of patent attorneys. Offices, 1430 Rogers Building, Vancouver, B.C.

T. L. SUTDEN, M.E.M.E. Patents and Trade Marks. 407 Union Bank Building, Victoria, B.C. Phone 612.

### PAINTING AND PAPERHANGING

STUART LOWRY, kalsomining, painting and paperhanging at new rates. Phone 6728L.

### STENOGRAPHER

MISS PIKE, 811 Jones Building. Work strictly confidential. Phones 4808 and 4807L.

MOSS STREET—Close to sea and Dallas Road—A comfortable house of 4 rooms, good garden, with bearing fruit trees and small fruits; concrete basement, hot air furnace and open fireplace; gas installed. Three good bedrooms and bath; one extra room in basement. Price $4,800. Owner will accept a small cash payment and easy terms to responsible person.

FEMBERTON & SON
Real Estate, Financial and Insurance Agents
Fort Street Victoria, B.C.

BRETT & KER, LTD.
626 Fort Street Phone 186
Real Estate, Financial and Insurance Agents

WITHIN ONE BLOCK OF OAK BAY AVE.

WITH FURNITURE OFFERED AS BONUS

OWNER has instructed us to sell his 7-room colonial home, comprising large reception hall, living-room with window seats and very fine fireplace, draw doors to dining-room, which is beamed and panelled and has very extensive buffet; Dutch kitchen with back porch, off of which is second toilet. Upstairs there are four splendid bedrooms, bath and toilet separate, and open porch. This home is situated on a good lot with concrete driveway to garage, has full concrete basement, furnace and wash trays. The furniture comprises four bedroom suites, with bedding and linen; steel range and cooking utensils; very fine walnut dining-room suite with extension table; drawing-room suite comprises expensive Chesterfield and two large upholstered chairs to match, piano, rugs, draperies and curtains; also carpets and linoleum throughout, all of which are of the very best. Total price, $7,300; terms, $4,000 cash, balance arranged.

JUST ON THE MARKET—Very pretty five-room bungalow, lot 65x150, garden all planted, several fruit trees and all kinds of small fruits; lawns, shrubs, garage and chicken house. Inside there are reception hall, living-room, dining-room with built-in features, kitchen with cosy breakfast nook, two bedrooms, bath and toilet. The basement is all cemented, always dry, lined inside, and has a new furnace. This place was recently built and is offered on very easy terms for $4,600. A. Meharry, 804-6 Bayward Bldg., 1307 Douglas Street.

LOVELY 3-room house, modern, large rooms, open fireplaces, reception hall, large bathroom; big lot in fruit and lawn, on paved street. Cost $3,800. Owner, in California, says sell for $3,000.

9-ROOM modern house, 4 bedrooms, large bathroom, reception hall, parlor, den, large dining-room and ample kitchen with pantries, stationary wash tubs in basement; price on line. Cost owner $5,000. Will sell for $3,500.

FINE, well-built modern 6-room home, facing sea, glassed-in porch, reception hall, large sitting-room, dining-room, roomy kitchen, 3 bedrooms, large lot with cedar fence and ornamental iron gates to auto approach. Hot-air-blast heating system. $4,500, a bargain.

CROWN REALTY & INVESTMENT CO.
Imperial Bank Bldg., Gov't and Yates

THIS WILL SUIT YOU
MODERN AND ATTRACTIVE FIVE-ROOMED BUNGALOW
MAPLE STREET—Cosy and conveniently arranged five-roomed bungalow; open fireplace, beamed ceiling, panelled walls, built-in features; lot 50x120 ft.; modest taxes. Price $3,000, on easy terms.
F. R. BROWN & SONS
1112 Broad Street Phone 1076

HOMES OUR SPECIALTY

MODERN home of 4 rooms, situate in good locality, Oak Bay, nicely built-in convenience, oak floors, open fireplace, cement basement, furnace and laundry tubs, 3-acre lot, large and small fruits; price $4,250. Owner leaving city and is prepared to sacrifice. For particulars apply

CITY BROKERAGE (A. T. Abbey, Mgr.)
606 Union Bank Bldg. Phone 615

HOUSE SNAP

MODERN bungalow, containing five rooms, also bathroom and pantry, full basement, with furnace; large garden lot. This property is just outside city. Yearly taxes $11. Price $1,700, terms.

J. GREENWOOD
1256 Government Street

SPECIAL—FAIRFIELD DISTRICT FOR QUICK SALE

NOW is your chance! WHY PAY RENT? Eight-roomed modern semi-bungalow, built-in features, cemented basement, stationary wash tubs, two toilets, and garage. Reduced from $4,500 to $4,475. $1,500 cash down will handle this property. For further particulars apply to

H. G. DALBY & CO.
634 View Street (opposite Spencer's)

BARGAIN EXTRAORDINARY

NOTHING has ever been offered in Victoria or any other city to equal this. A fine, modern home, close to Oak Bay Avenue and Fort Street, on paved road, in nice neighborhood. Semi-stucco construction; large panelled hall, arched in spacious living-room, with fine fireplace, and opening to nicely panelled dining-room, with double size built-in buffet; very handy Dutch kitchen; panelled staircase; four good bedrooms, each with closet; separate bath and two toilets; full cemented basement, tubs and good furnace. Garage, back garden, lawn in front. Good electric fixtures, not a dollar to be spent on repairs. This house is a bargain at $4,600, but we are selling it COMPLETELY FURNISHED, including good upright piano, for this price. Terms—Cash paid, no mortgage, no hitch of any nature. Price without furniture, $4,300; easy terms.

R. V. WINCH & CO., LTD.

OWNER offers his charming home of 6 acres, amongst the oak trees, park-like appearance; high, healthy situation; rich soil; fine view. 6-room, absolutely modern, artistic bungalow; built-in features of every description; just outside city; bath, toilet, water, electric light, phone, etc.; garage, garden, orchard; $4,800. Easy terms. R. H. Punnett, 115 Pemberton Blk.

OAK BAY—$4,000 buys 5-roomed modern bungalow, furnace, cement floor and walks, cement garage. A real snap for $4,000, on terms.

$3,750—CALIFORNIAN semi-bungalow, 4 rooms down, 2 up; nice garden, etc.; on easy terms.

FAIRFIELD—$3,850—A 6-roomed bungalow, close in and modern, an exceptionally easy terms, just same as rent; only small cash payment down. You must act sharply.

CROSS & CO.
Belmont House Opposite P.O.

A CASE OF NECESSITY

THE owner of this well-built, attractive 5 little bungalow is forced to sell within the next few days and has instructed us to find a buyer at "Any Price." The house has been kept spotlessly clean and is at present in A1 condition. (this we guarantee), and contains 4 large, bright rooms, besides entrance hall, large pantry, bathroom and toilet. There is an open fireplace in the living-room, with handsome overmantel and bevelled mirror. All kinds of built-in conveniences in the kitchen and pantry. House piped for furnace. Full, 7-ft., cemented basement, with hot and cold water connections. Besides a well-built garage, there is a 5-roomed cottage at the rear, with light and water laid on; possible for renting or use as a children's playhouse, chicken house, etc. Nice level lot, open locality, close to car line. The feature of this property is the clean, comfortable appearance of the house, inside and out. A really delightful little home and an exceptional bargain at ONLY $3,850, on terms. These chances of letting don't last long, so apply quickly to SWINERTON & MUSGRAVE, 630 Fort Street.

$4000—This very modern 5-room house is Esquimalt; all built-in effects, enamel laundry trays, 3 fruit trees, 2 raspberry canes, full-bearing orchard, garage, light taxes. The owner is leaving city and price has been reduced for quick sale. Also the high-class furniture in the house, which can be had at a great sacrifice.

For Full Particulars Apply
E. E. HEATH
623 Yates St. Phone 678

WHY PAY RENT AND LOSE IT?
GURNETT AVE., near Cook—$2000 5-roomed bungalow, 3 bedrooms, fireplace in parlor and dining-room; 4-piece bathroom with mirrors. Only $400 cash, balance as rent. Exclusively BAUSHAWE & CO.

## HOUSES FOR SALE 39 (Continued)

FEMBERTON & SON
Pemberton Bldg. Phone 653

OAK BAY—St. Patrick Street, close to Oak Bay Avenue—Modern 7-room house of bungalow design; 4 bedrooms and large trunk room; dining-room with built-in buffet and open fireplace; pleasant living-room; den, built-in bookcases, beam ceiling, panelled walls; 3 bedrooms and bathroom on ground floor. Concrete basement, hot air furnace, wash tubs, etc. Price $4,750.

VANCOUVER STREET — Within easy walking distance of town—A thoroughly modern house of 10 rooms, at present rented as a two-suite apartment. The owner is willing to consider the exchange of equity for a modern bungalow with a good garden. Price $6,750.

MOSS STREET—Close to sea and Dallas Road—A comfortable house of 4 rooms, good garden, with bearing fruit trees and small fruits; concrete basement, hot air furnace and open fireplace; gas installed. Three good bedrooms and bath; one extra room in basement. Price $4,800. Owner will accept a small cash payment and easy terms to responsible person.

FEMBERTON & SON
Real Estate, Financial and Insurance Agents
Fort Street Victoria, B.C.

BRETT & KER, LTD.
626 Fort Street Phone 186
Real Estate, Financial and Insurance Agents

WITHIN ONE BLOCK OF OAK BAY AVE.

WITH FURNITURE OFFERED AS BONUS

OWNER has instructed us to sell his 7-room colonial home, comprising large reception hall, living-room with window seats and very fine fireplace, draw doors to dining-room, which is beamed and panelled and has very extensive buffet; Dutch kitchen with back porch, off of which is second toilet. Upstairs there are four splendid bedrooms, bath and toilet separate, and open porch. This home is situated on a good lot with concrete driveway to garage, has full concrete basement, furnace and wash trays. The furniture comprises four bedroom suites, with bedding and linen; steel range and cooking utensils; very fine walnut dining-room suite with extension table; drawing-room suite comprises expensive Chesterfield and two large upholstered chairs to match, piano, rugs, draperies and curtains; also carpets and linoleum throughout, all of which are of the very best. Total price, $7,300; terms, $4,000 cash, balance arranged.

JUST ON THE MARKET—Very pretty five-room bungalow, lot 65x150, garden all planted, several fruit trees and all kinds of small fruits; lawns, shrubs, garage and chicken house. Inside there are reception hall, living-room, dining-room with built-in features, kitchen with cosy breakfast nook, two bedrooms, bath and toilet. The basement is all cemented, always dry, lined inside, and has a new furnace. This place was recently built and is offered on very easy terms for $4,600. A. Meharry, 804-6 Bayward Bldg., 1307 Douglas Street.

LOVELY 3-room house, modern, large rooms, open fireplaces, reception hall, large bathroom; big lot in fruit and lawn, on paved street. Cost $3,800. Owner, in California, says sell for $3,000.

9-ROOM modern house, 4 bedrooms, large bathroom, reception hall, parlor, den, large dining-room and ample kitchen with pantries, stationary wash tubs in basement; price on line. Cost owner $5,000. Will sell for $3,500.

FINE, well-built modern 6-room home, facing sea, glassed-in porch, reception hall, large sitting-room, dining-room, roomy kitchen, 3 bedrooms, large lot with cedar fence and ornamental iron gates to auto approach. Hot-air-blast heating system. $4,500, a bargain.

CROWN REALTY & INVESTMENT CO.
Imperial Bank Bldg., Gov't and Yates

THIS WILL SUIT YOU
MODERN AND ATTRACTIVE FIVE-ROOMED BUNGALOW
MAPLE STREET—Cosy and conveniently arranged five-roomed bungalow; open fireplace, beamed ceiling, panelled walls, built-in features; lot 50x120 ft.; modest taxes. Price $3,000, on easy terms.
F. R. BROWN & SONS
1112 Broad Street Phone 1076

HOMES OUR SPECIALTY

MODERN home of 4 rooms, situate in good locality, Oak Bay, nicely built-in convenience, oak floors, open fireplace, cement basement, furnace and laundry tubs, 3-acre lot, large and small fruits; price $4,250. Owner leaving city and is prepared to sacrifice. For particulars apply

CITY BROKERAGE (A. T. Abbey, Mgr.)
606 Union Bank Bldg. Phone 615

HOUSE SNAP

MODERN bungalow, containing five rooms, also bathroom and pantry, full basement, with furnace; large garden lot. This property is just outside city. Yearly taxes $11. Price $1,700, terms.

J. GREENWOOD
1256 Government Street

SPECIAL—FAIRFIELD DISTRICT FOR QUICK SALE

NOW is your chance! WHY PAY RENT? Eight-roomed modern semi-bungalow, built-in features, cemented basement, stationary wash tubs, two toilets, and garage. Reduced from $4,500 to $4,475. $1,500 cash down will handle this property. For further particulars apply to

H. G. DALBY & CO.
634 View Street (opposite Spencer's)

BARGAIN EXTRAORDINARY

NOTHING has ever been offered in Victoria or any other city to equal this. A fine, modern home, close to Oak Bay Avenue and Fort Street, on paved road, in nice neighborhood. Semi-stucco construction; large panelled hall, arched in spacious living-room, with fine fireplace, and opening to nicely panelled dining-room, with double size built-in buffet; very handy Dutch kitchen; panelled staircase; four good bedrooms, each with closet; separate bath and two toilets; full cemented basement, tubs and good furnace. Garage, back garden, lawn in front. Good electric fixtures, not a dollar to be spent on repairs. This house is a bargain at $4,600, but we are selling it COMPLETELY FURNISHED, including good upright piano, for this price. Terms—Cash paid, no mortgage, no hitch of any nature. Price without furniture, $4,300; easy terms.

R. V. WINCH & CO., LTD.

OWNER offers his charming home of 6 acres, amongst the oak trees, park-like appearance; high, healthy situation; rich soil; fine view. 6-room, absolutely modern, artistic bungalow; built-in features of every description; just outside city; bath, toilet, water, electric light, phone, etc.; garage, garden, orchard; $4,800. Easy terms. R. H. Punnett, 115 Pemberton Blk.

OAK BAY—$4,000 buys 5-roomed modern bungalow, furnace, cement floor and walks, cement garage. A real snap for $4,000, on terms.

$3,750—CALIFORNIAN semi-bungalow, 4 rooms down, 2 up; nice garden, etc.; on easy terms.

FAIRFIELD—$3,850—A 6-roomed bungalow, close in and modern, an exceptionally easy terms, just same as rent; only small cash payment down. You must act sharply.

CROSS & CO.
Belmont House Opposite P.O.

A CASE OF NECESSITY

THE owner of this well-built, attractive little bungalow is forced to sell within the next few days and has instructed us to find a buyer at "Any Price." The house has been kept spotlessly clean and is at present in A1 condition, (this we guarantee), and contains 4 large, bright rooms, besides entrance hall, large pantry, bathroom and toilet. There is an open fireplace in the living-room, with handsome overmantel and bevelled mirror. All kinds of built-in conveniences in the kitchen and pantry. House piped for furnace. Full, 7-ft., cemented basement, with hot and cold water connections. Besides a well-built garage, there is a 5-roomed cottage at the rear, with light and water laid on; possible for renting or use as a children's playhouse, chicken house, etc. Nice level lot, open locality, close to car line. The feature of this property is the clean, comfortable appearance of the house, inside and out. A really delightful little home and an exceptional bargain at ONLY $3,850, on terms. These chances of letting don't last long, so apply quickly to SWINERTON & MUSGRAVE, 630 Fort Street.

$4000—This very modern 5-room house is Esquimalt; all built-in effects, enamel laundry trays, 3 fruit trees, 2 raspberry canes, full-bearing orchard, garage, light taxes. The owner is leaving city and price has been reduced for quick sale. Also the high-class furniture in the house, which can be had at a great sacrifice.

For Full Particulars Apply
E. E. HEATH
623 Yates St. Phone 678

WHY PAY RENT AND LOSE IT?
GURNETT AVE., near Cook—$2000 5-roomed bungalow, 3 bedrooms, fireplace in parlor and dining-room; 4-piece bathroom with mirrors. Only $400 cash, balance as rent. Exclusively BAUSHAWE & CO.

## HOUSES FOR SALE 39 (Continued)

MOST DESIRABLE PART OF OAK BAY
EXCEPTIONALLY WELL BUILT, ON ARCHITECT'S PLAN
HIGH GROUND—BEAUTIFUL GARDEN LOT 65x411 FEET

SPECIAL FEATURES:
EIGHT ROOMS
LUXURIOUS BATHROOM, SPECIAL FITTINGS
THREE OPEN FIREPLACES
HOT WATER HEATING
BEAMED AND PANELLED
BUILT-IN FEATURES
CLOAKROOM WITH WASH BASIN AND TOILET

If you are looking for a comfortable home, well planned, with every modern convenience, and situated in the best residential district, facing south, this one will suit you. It contains reception hall with beamed ceiling, panelled walls, large open fireplace and built-in seats; cloakroom with wash basin and toilet. The parlor is artistically decorated, and has open fireplace with attractive mahogany mantel and built-in china closets. Archway to living-room with beamed ceiling and panelled walls; dining-room with massive built-in buffet, panelled walls, open fireplace and built-in seats; pass pantry and scullery with built-in cupboards, bins and coolers; nice large kitchen. On the second floor is a sitting-room, three large bedrooms with two clothes closets off each, full-length mirror, etc. Sleeping porch and numerous cupboards; luxurious bathroom with tile floor and the very best of fixtures, including shower. The electric fixtures and blinds are of the best, and are included in the price. Full-sized cement basement; hot water heating; laundry tubs, etc. The lot is approximately 52x411 feet, to a lane. Beautiful garden, studded with oak trees. Large garage.

The price has been reduced to $6,300 for quick sale, and we consider it a great bargain. Terms can be arranged.

F. R. BROWN & SONS
1112 Broad Street Phone 1076

SUNSHINE REALTY

FOR $5500—TEN Thousand Dollar Mansion, on corner lot, 75x140, facing south. Handsome and dignified exterior, stucco construction. Hall, living and dining-rooms and kitchen all spacious; two pantries; three fireplaces. Four large and one small bedroom; two bathrooms. Numerous built-in features and cupboards. Decorations new and expensive. Fine basement, hot air furnace and tube. Immediate possession; very moderate cash payment required. It's a shame to offer this at such a ridiculous price, but the owner says, "Let it go—I want to cut my losses."

ALFRED CARMICHAEL & CO., LTD.
Realtors and Insurance Agents
654 Fort Street

$950 AND assume mortgage—4-roomed cottage, hall, large pantry, cupboard and sink, bath and toilet, veranda (can be used for sleeping); flowers, small fruits and vegetables. Apply Owner, 316 Courtney Street.

GRANT & LINEHAM, LTD.
(Established 1888)

AN EXCEPTIONAL BARGAIN

$3675—DELIGHTFUL MODERN HOME—Highest finish and best of materials, containing every convenience. Contains entrance hall with panelling; living-room with panelling, plate rails, beams, glass bookcases, window seats and splendid fireplace; dining-room with mantel and bronze trimmings; easy den with beams, panelling, plate rails, glass bookcases, open fire with inlaid mantel; handsome dining-room with beams, panelling, plate rails and very handsome buffet. Three splendid bright bedrooms with large clothes closets; modern bathroom; back hall with built-in wardrobe; very fine Dutch kitchen and splendid modern pantry. Cement basement with furnace, extra toilet, store rooms, wash tubs and garage for car. This property is well situated, commands good view and is the best value we know of in Victoria. If you want a fine, modern house at a bargain, see this.

BEST VALUE IN VICTORIA

1809 Douglas Street Phone 664

INLAND RANCH

20 ACRES, 16 under cultivation and irrigation. All good soil. A modern house of six rooms, furnace heated.

20 head of stock, all the farm implements, house furniture included in price.

A going concern for $10,000.

Owner will take a home in Victoria as part payment.

FEMBERTON & SON
Real Estate, Financial and Insurance Agents
Fort Street Victoria, B.C.

CRISP SNAPS

ACRE and one-tenth, Dysart Road, Gorge district, for $700.

SEVEN acres, four miles out, an corner; modestly timbered; $1,800.

HALF acre, in fruit, small house, city water, $600.

J. GREENWOOD
1256 Government Street

RIGHT ON THE MAIN ROAD—Within a mile of the City of Victoria, the brightest, most refined and profitable tearoom, soft drink, ice cream and fresh fruit business, distinctive and attractive premises, small acreage to peaches, cherries, strawberries, etc.; modern eight-room house, chicken houses and garage. This property will yield you a safe, healthful and substantial living.

FIVE ACRES, four miles from city, all in cultivation, 1½ acres strawberries; city water; $2,250.

HARRY AMPHLETT
216 Union Bank Building Phone 3900

SUNSHINE REALTY

SMALL FRUITS—Good farming land on Vancouver Island, close to stores, post-office and railway, at $40 per acre, on long terms.

ALFRED CARMICHAEL & CO., LTD.
624 Fort Street

50 ACRES FOR $2,400
VERY EASY TERMS

SITUATED on Saanich Interurban, 6 miles from city, on good road. Some good black swamp land and other suitable for small fruits or chickens. All heavy timber taken off, partly fenced. Arrangements might be made for erecting small residence, or owner would consider trade for residential property.

20 acres adjoining can be added.

A. S. BARTON WJRB & CO., LTD
111 Pemberton Bldg.
Phone 2901

SUN

### ACREAGE FOR SALE 42
(Continued)

8 ACRES GARDEN SOIL, some cultivated, balance light brush, level, on main road adjoining railway station, close in. Sacrifice price $750.

750 ACRE SPORTING ESTATE, near Victoria, and having 1 mile of sea frontage, 150 acres cultivated and 200 acres pasture, balance first-class sheep run, with some valuable timber; house, barns and outbuildings; all fenced with wire. Best of shooting and fishing. On good road, transportation facilities. Owner forced to sell. Price $20,000.

G. C. HOWELL
104 Pemberton Bldg. Phone 7834

### ACREAGE WANTED 43

WANTED—Small country store, with acreage; no agents. P., 99 Gorge Rd.

### PROPERTY FOR SALE 44

A BARGAIN in a business lot—Full sized lot, 40x120, in business centre. A splendid proposition for a garage or automobile building. The owner is compelled to sell, and will take $1,200 for it, and half cash at that. This is the cheapest lot in the city. Crown Realty & Investment Co.

FOR Sale or Exchange—2 lots, on car line, in Vancouver, for Victoria lot, or $200, easy terms. Box 6626, Colonist.

I WILL sacrifice my lots, in all parts of city and Saanich, prices from $50 up to $400. Box 6588, Colonist.

### FARMS FOR SALE 47

FOR Sale—33½ acres of very good land, 9 under cultivation, rest semi-cleared, affording good pasture. Been keeping 12 cows and two horses. Beautiful creek runs through. Ideal for house site. Part of 40 acres which owner has been farming for 30 years. Advancing age reason for selling. Overlooking Somenos Lake, 3 miles from Duncan. $275 per acre; good terms. No agents. Apply Box 6627, Colonist. Phone 7520L.

FOR Sale—20-acre farm, 10 cultivated. House, etc. Phone 35161.

FOR Sale—A nice, compact little farm, consisting of 42 acres; 4-room dwelling and outbuildings; orchard containing apples, pears, plums, etc. 28 acres cleared, of which 25 are cultivated. Photos on view at our office. Price $9,500.
We have also a number of furnished houses and apartments to rent at reasonable rates. For particulars apply to
BEAUMONT BOGGS & CO., LTD.
Agents, 620 Broughton St.

FOR Rent or Sale, Cheap—Small farm, 27½ acres, near Parsons Bridge, 4 miles from Victoria; all fenced, 15 acres under cultivation; 5-roomed cottage and outbuildings, with abundance of water. A. T. Peatt, Colwood P.O. Phone Belmont 6.

REALTY Agents, please note—Exclusive sale Mr. Astley's property at Prospect Lake to be held by us. Price $4,600. The Victoria Realty Co., 216 Central Bldg.

22 ACRES, 4-roomed bungalow; good cedar; 10 miles Victoria. $2,600. Owner, 701 Broughton St.

### TO LEASE 54

FOR Lease on Fisgard Street, adjoining Hudson's Bay Building, 99 feet frontage. For information, apply Secretary, F.O.E., P.O. Box 1210.

### MONEY TO LOAN 52

AGREEMENTS and mortgages discounted. Money to loan on improved property. Dunlop & Foot, barristers, 612 Sayward Bldg.

IN sums ranging from $500 to $20,000, on improved farm and city property. Apply F. R. Brown & Sons, 1112 Broad Street.

### PERSONAL 50

WILL A. H. Hunter, merchant, formerly of Vancouver and Victoria, or anyone knowing his present whereabouts, kindly communicate with The Estate Service Bureau, Winnipeg, Man.

### TIMBER BROKERS 60

LARGE and small tracts of timber, accessible to rail and water, for sale. Wise & Co., 108 Pemberton Bldg.

RYAN, McIntosh Timber Company, Limited, timber cruisers, valuators and consulting engineers. Timber for sale in large or small tracts. Crown grant or licence, in any part of the Province. 743 Belmont House, Victoria.

**The Returned Professional and Business Men's Association of Victoria, B.C.**
Respectfully solicits the patronage of local residents in the lines of business hereunder mentioned:
ARCHITECTS
F. L. JAMES, 321 Sayward Building. Phone 4916.
RALPH BERRILL, A.R.I.B.A., 4 Brown Block. Phone 5542.
AUTOMOBILE REPAIRS
THE MECHANICAL MOTOR WORKS, 2036 Oak Bay Avenue. Phone 5904.
AWNING MAKER
GEO. RIGBY, 828 Fisgard Street. Phone 6463.
AUTO PAINTER
VETERANS' AUTO PAINTING WORKS, 1736 Blanshard Street.
BUILDERS' SUPPLIES
JOHNSON BROS., 2744 Avebury Street. Phone 4736.
BONDS
G. G. MORRISS, 711 Fort. Phone 2166.
CANDIES
E. J. LAWRENCE, Handy Candy Store, 1618 Blanshard Street. 1 minute from Royal Victoria Theatre. Phone 6611L.
CARPENTER AND BUILDER
EVANS & GREEN, 1470 Dallas Road. Phone 4463X.
CLOTHIERS
FYVIE BROTHERS, 809 Government Street. Phone 1849.
A. H. C. JONES, with J. F. Sprinkling, corner View and Broad. Phone 4156.
CONCRETE SPECIALISTS AND CONCRETE PRODUCTS
HENSON & CO., 460 Gorge Road. Phones 6647 and 1164X.
DENTIST
H. CLARKE, 411 Central Building. Phone 1966.
ELECTRICIANS
FOX & MAINWARING, Pemberton Building. Phone 8011.
FINANCIAL AGENT
H. E. HUNNINGS, 219 Central Building. Phone 4424.
HOTEL KEEPERS
NICHOLSON & WILLIS, Sooke Harbor Motel.
INSURANCE
W. J. BRICK, 807 B.C. Permanent Loan Building. Phone 1976.
LAWYERS
Names of five Legal Firms may be obtained from the President. Phone 2912.
LAND SURVEYOR
F. H. ALLWOOD, B.C.L.S., 635 Sayward Building. Phone 6946.
ORCHESTRA AND BAND
A. RUMBELL, 5th Regiment Band, 321 Niagara Street.
PAINTING AND DECORATING
T. H. KENDALL, 1020 Bay Street. Phone 46767.
PLUMBERS
VETERANS' PLUMBING COMPANY, Fort and Langley. Phone 4911.
R. J. COSTELLO, Lake Hill P.O. Phone 5076X.
REAL ESTATE AND INSURANCE
W. S. BROWN, 711 B.C. Permanent Loan Building. Phone 2318L.
J. H. GILLESPIE, 711 Fort Street. Phone 2016.
T. B. MONK & CO., 164 B.C. Permanent Loan Building. Phone 2741.
WENDELL B. SHAW, 203 Pemberton Building. Phone 1871.
TRANSFER AND TRUCKING
GENERAL SERVICE TRANSPORT, LTD., 1167 Langley. Phone 48.
JOHNSON BROS., 2744 Avebury Street. Phone 4736.
TOBACCONIST
J. DIROM, Horse Shoe Cigar Stand, 1232 Government Street. Phone 11390.

Sealed tenders are invited for the construction of one forty-foot gasoline launch for the Department of Marine and Fisheries, Fisheries Branch; also for repairs to the P.F.I. "Gull," "Cohoe" and "Black Raven," at present lying at New Westminster, B.C. Copies of blueprints and specifications can be obtained from the office of the undersigned or from the Inspector of Fisheries at Prince Rupert.
Tenders must be addressed to the undersigned and plainly marked on the outside of the envelope, "Tender for Construction of Gasoline Launch," or "Tender for Repairs to Gasoline Boats," and must be received at this office not later than 12 o'clock noon, the 8th of May next.
Each tender must be accompanied by a certified cheque for 10% of the total amount of the tender price.
Lowest or any tender not necessarily accepted.
(Sgd.) J. A. MOTHERWELL,
Chief Inspector of Fisheries.
Molsons Bank Bldg.
Vancouver, B.C., April 21, 1923.

## BARTHOLOMEW'S
1110 Douglas St., and 1115-17-19 Fort St.
**FURNITURE---ANTIQUES**
Largest Selection in B.C.
Everything Conducive to Joy and Sweetness in the Happy Home, Sweet Home, at Lowest Prices
Phones 2323 and 1611

Tenders for charter will be received by the undersigned up to 12 o'clock noon, May 24th, for a forty-five to fifty-foot power boat to be used in the Fisheries Patrol Service in District No. 2 for a period of from three to four months. The crew and fuel to be supplied by the Fisheries Department.
Lowest, or any tender, not necessarily accepted.
(Sgd.) J. A. MOTHERWELL,
Chief Inspector of Fisheries.
Molsons Bank Bldg.,
Vancouver, B.C., May 4, 1923.

Sale No. 1506
**To Bibliophiles, Collectors and Others**
**MESSRS. STEWART WILLIAMS & CO.**
Duly instructed, Will Sell by Public Auction, at 725 Fort St.
TODAY, MAY 8
At 2 o'clock, the whole of the
## Valuable Library
Consisting of upwards of 3,000 volumes of Books, Prints, about 50 Framed Pictures, a small quantity of Sterling Silver, China, Limoges Dessert Service, Indian Curios, a few Antiques, Smith Premier Typewriter, Fixtures, Fittings, etc.
On view this morning from 10 o'clock.
For further particulars apply to
**The Auctioneer, Stewart Williams**
410 and 411 Sayward Bldg.
Phone 1324

Sale No. 1506
MESSRS.
STEWART WILLIAMS & CO.
duly instructed by W. Dodds, Esqre., will sell by Public Auction at the Yorkshire Bakery, 641 Yates Street,
—on—
**Friday, May 11, at 10:30**
The Fittings and Fixtures of the Shop, Restaurant, Bake Shop and Kitchen as a Going Concern
If not disposed of this way, they will dispose of it all in small quantities, including:
Steamboat Range and Hood, Steam Table and Saucepans, Muffin Hot Plate, 14 Boxes and Cushions, Tables in Boxes, Curtains and Brass Rods, 8 Prs. Window Curtains, about 30 Austrian Bentwood Chairs, 25 Large and Small Tables, about 150 yards Carpet (in good condition), 150 yds Cork Lino, a quantity of Inlaid Lino, 8 Hanging El. Lamps, Mah. Hat Racks, a large quantity of Table Linen including Long Catering Cloths, Serviettes; Crockery, including Cups and Saucers, Dinner and Small Plates, Cream Jugs, Large Jugs, Platters of all sizes; a quantity of Vitrified Ware, Glassware and Tumblers, about 25 doz. each of Knives, Forks and Spoons, Oak Roller Top Desk, 8 ft. Glass Show Case, Leather Menu Card Holders, Office with Leaded Lights, 2-Oven Gas Range, El. Toaster, Gas Plate Heater, 2 Tea Urns, 3-Hole Ice Cream Cabinet, Carbonator (cost, $250), 8 ft. Nickel Silver and Marble Soda Fountain, set of Toledo Scales, 40ft. Back Bar with Bevelled Plate Mirrors, 40 ft. Mosaic Counter, 20 Fixed Stools (for Soda Counter), 6 Sliding Window Backs, 2 Mah. Wall Cases, 3 large Mirrors, a quantity of Duplicate Bill Heads, etc.
Mr. Dodds is carrying on the Bakery Business as usual.
On view Thursday afternoon from 2 o'clock.
For further particulars apply to
**The Auctioneer, Stewart Williams**
410 and 411 Sayward Building
Phone 1324

## AUCTION SALE
**Today at 2 P.M.**
## FREDERICK KIDGELL
Auctioneer, City Market Auction
(The Old-Established Livestock and General Mart)
Usual Semi-Weekly Sale
Livestock and Poultry, including shipment of **Baby Leghorn Chicks** (Solly's Strain), and **Cockerels**, miscellaneous effects.
Further livestock and effects received up to 12 o'clock noon.
FREDERICK KIDGELL
646 Fisgard Street Phone 2484

V. 2310
## AUCTION
IN
**McCloy's Auction Halls**
Corner Pandora and Blanshard Sts.
## Household Furniture
2 Tents, Books, China, Silverware and several pieces Personal Jewelry.
(To close an estate)
**Thursday at 1:30 P.M.**
Furniture for this sale received up to 10 a.m. Thursday, but earlier entry is advisable.
McCLOY & CO.
Auctioneers Phone 1431

MESSRS.
ROBERTS & MELLOR
Duly instructed by Mrs. L. Rhodes, will sell by Public Auction at her residence, **1325 Cook Street** (between Yates and Johnson)
**Tomorrow, May 9**
at 1:30 the whole of her
## Household Furniture and Effects
Including "Willis" Upright Grand Piano in Mahogany Case, Gramophone and Records, Grass Chairs, Oc. Tables, Heater, Curtains, Pictures, Ornaments, Oak Ex. Table, Set of Chairs, Writing Table, Congoleum Rug, Sewing Machine, En. Beds and Mattresses, Stretchers, Oak Bureaus, Chiffoniers, Cane Seat Chairs and Rocking Chairs, "Reliable" K. Range, 2-Flap K. Table and Chairs, K. Cupboard, Linoleum, Cooking Utensils, Garden Tools, Hose, Lawn Mower and other goods too numerous to mention.
On view this afternoon from 2 o'clock.
For further particulars apply to the auctioneers.
ROBERTS & MELLOR
728 Fort Street Phone 2176

## MAYNARD & SONS
AUCTIONEERS
Instructed by Mrs. M. E. Geldard, we will sell at her residence, **1071 Davie Street**, next to corner of Oak Bay Avenue
**TODAY, 1:30 P.M.**
All Her Well-Kept
## Household Furniture and Furnishings
Including: Beautiful Mah. Secretaire and Book Case combined, large Plate Glass Mirror in gilt frame, Mah. Uph. Chairs, Oak Morris Chair, Mies. Oak Arm Chair, Wal. Settee, Reed Chairs, Cr. Table, very good Brussels Carpet, Pictures and Paintings, round Fumed Oak Dining Table, set of six Leather-Seated Dining Chairs, Oak Dinner Wagon, Plated Cruet with Cut-Glass Bottles, Jardinieres, Ornaments, Curtains, Books, Cutlery, etc., Oak Hall Stand, Urn Stand, large Chest with Trays, Rugs, extra good All-Brass Bed, Springs and Felt Mattress, Mah. Princess Dresser, Mah. Dressing Table, Rockers, Chairs, Single and Full-Size Iron Beds, Springs and Mattresses, Oak and other Dressers and Stands, Feather Bed, Blankets, Pillows, Chest Drawers, Trunk, four-hole Steel Range, K. Tables, K. Chairs, Cooking Utensils, Jam Jars, Crockery and Glassware, Wash Boiler, Mower, etc.
On view now. Take Oak Bay car to Davie Street.
MAYNARD & SONS
Auctioneers Phone 837

## MAYNARD & SONS
AUCTIONEERS
Instructed by the owners, we will sell at Salesrooms, **727-733 Pandora Avenue**, on
**Wednesday, 1:30 P.M.**
Extra Well-Kept
## Mahogany, Oak and Walnut Household Furniture and Furnishings
Including small Cottage Piano, small Dominion Organ, Mah. Cr. Tables, Six-Piece Walnut Parlor Suite, uph. in horse hair; 3-piece Parlor Suite, 7-piece Wal. Parlor Suite, Ladies' Oak Secretaire, Pictures, 2 very good Singer Drophead Sewing Machines, Domestic Drophead Sewing Machine, Palms, Oak Morris Chairs, very good Wilton and other good Carpets, Mounted Brown Bear and Leopard Skins, 3 very good Fumed Oak Round Dining Tables, with full Leather-Seated Chairs to match; Oak China Cabinet, Ladies' F. O. Secretaire, Square Dining Tables, set of 6 full Leather Spring Seated Dining Chairs, Cutlery, Plated Ware, 2 Radio Sets, Columbia Grafonola and Records, Mah. and Oak Centre Tables, Reed and uph. Rattan Chairs and Rockers, a number of good Couches, Oak Rockers, All-Brass and very good Iron Bedsteads with Springs and Mattresses, in single, three-quarter and full size; Oak Chiffoniers, Oak, White Enamel and other nice Dressers, Chest of Drawers, Child's Cots, Camp Cots, Toilet Ware, Pillows, Cushions, Portieres, Eiderdown Quilts, Bedroom Tables and Chairs, K. Tables and Chairs, K. Utensils, Dishes and Glassware, 20 new Clothes Baskets, Fire Doors, Tubs, Wringers, 2 Refrigerators, 3 Wheelbarrows, Lawn Mowers, Garden Hose and Tools; large Grind Stone, 2 Washing Machines, Brass Bird Cages, Two Motor Bikes, in good order; "Canada Pride," "Malleable" and 5 other good Ranges, 2 good Baby Buggies, Go-Carts, etc., now on view.
**Also in the Morning at 11 o'Clock** usual consignment of Chickens, etc. 12-Foot Rowboat, Netting, Tools, etc. etc.
MAYNARD & SONS
Auctioneers

## AUCTION
If you have anything to dispose of in Pianos, Gramophones and good class Furniture, send it to us to be included in our weekly **THURSDAY SALE** at **Auction Rooms, 726 View Street.**
We guarantee you good prices. Or if preferred will advance you full cash value before sale.
**O'BRIEN & CO.**
AUCTIONEERS
Phones 3013, 7167 726 View St.

### FURNITURE SNAPS

| | |
|---|---|
| Mahogany Sideboard, a big snap | $45.00 |
| Fumed Oak Buffets at $30 and | 21.00 |
| A Choice Golden Oak Buffet | 27.50 |
| Fumed Oak Dining Set, leg. seats | 58.00 |
| Golden Oak Dining Set, good buy | 52.50 |
| Mahogany Finish Dining Set | 39.00 |
| Round Dining Table and 5 Diners | 25.00 |
| White Bed, metal spg, felt mtrss. | 10.50 |
| White Dressers, good mirrors | 9.50 |
| and | 7.50 |
| Mahogany Bureaus for $42 and | 37.50 |
| White Dresser, Princess mirror | 15.00 |

**British Furniture Mart**
751 Fort St. Phone 3663
We move to 747 Fort St. on Thursday. Come in and get a bargain.

## Under New Management
THE HOME FURNITURE CO.
712 Fort Street
Has been taken over by
## F. W. BARTHOLOMEW
A full line of Home Furnishings will be carried as in the past.
Your Inspection Invited

## F. G. Richards Co., Ltd.
Auctioneer and Bailiff
Room 208 Pemberton Building
Particular attention given to residential sales.
F. G. Richards, Marshall British Columbia Admiralty District; Notary Public, British Columbia; Commissioner for Taking of Affidavits, British Columbia.
Office Phone 3972, Res. Phone 2499

## UNSIGHTLINESS NOT SUFFICIENT REASON
**Saanich Council Learns Building Cannot Be Removed if Merely Ugly—Slurs Resented**

Saanich has no power to remove a building simply because it is unsightly, the Municipal Council learned last night from the report of its solicitors.
The question of unsightly buildings has given the Council considerable worry of late, and a legal opinion as to the power to force removal was sought. A building must be insanitary or dangerous, or its erection must have contravened a by-law, before the Council can act.
Mr. J. Reid wrote in an indignant strain to the Council last night, taking exception to the complaint made by the municipality against certain buildings of his.

**Counter-Attacks**

"I would very much like to know why it is that I am singled out for having objectionable buildings on property, seeing there are equally as bad if not worse in this locality, even the complainant who has complained to the Council about my buildings has a very objectionable one on her premises in the shape of a woodhouse which is facing my property. If it was pulled down and stuck up at the back of her house a little more out of sight, I would then be able, it may be, to sell my property. It is an eyesore. Why she or anybody else should complain about mine is inconceivable to me, for they are well constructed and lofty buildings. . ."
He then went on to complain of neighbors' cow barns. The Council tabled the letter pending the receipt of a report from the police concerning the cow barns of the municipality.

**Make Grant**

Receiving a request from the Victoria and District School Sports Association for a donation to the fund for the May 23 sports, the Council voted $37.50 and decided to ask the School Board to contribute a like amount. Last year the Council contributed $75 and the School Board nothing.
At Councillor Macnicol's request, instruction was given to have the numbering of the houses in Ward Two completed.
Mr. George McGregor was reappointed as the Saanich representative on the Jubilee Hospital Board of Directors.

**Street Lighting Again**

The question of street lighting came before the Council with some estimates from the B.C. Electric Railway Company for a number of lights. When the whole lighting question was referred to, Councillor Kirkham said, "I suppose this is a hardy annual, Mr. Reeve?"
"A very hardy annual," replied the Reeve.
Councillor Kirkham said that he understood that the municipality was in possession of data regarding proposed lighting schemes. Reeve Watson said that was why he recently appointed a lighting committee. Councillor Kirkham replied that he thought the committee was only to look into the question of installing certain lights.
"That wasn't my intention," explained the Reeve, and appointed himself as chairman of the committee in order to try to get action.

**Action Delayed**

Action on the estimates before the Council for several lights were tabled, and the clerk instructed to bring in a report of the estimates received for individual lights during the past eighteen months.
Mr. S. Whittaker made a request for permission to place steps at the end of Bay Road at Brentwood to connect with the boathouse which he has placed below the high water mark there. Mr. Whittaker spoke in person in support of his application. Accompanying him were a number of boat owners desirous of seeing access given to the boathouse. A committee was appointed to report on the matter.

## IMPROMPTU CONCERT
**G.A.U.V. Held Another Excellent Entertainment—Campaign Conducted for Queen Candidate**

On Saturday evening another of the successful impromptu concerts which have proved so popular with the members of the G. A. U. V. was held in the club rooms. There was a large attendance when Comrade S. McVie took the chair. The following were among the entertainers: Messrs. Pat. McDonald, Leamon, Worth, Joe Ramsay, and A. Dobbie, the last mentioned of whom rendered "Roses of Picardy," in a manner which won loud applause. Comrade Smith with the violin and Comrade Watson on the saxaphone, assisted by Comrade Wade at the piano, supplied the music as well as rendering some greatly appreciated musical turns.
During the evening, Comrade Hansen carried out a most energetic campaign in the interests of the ex-service men's candidate for May Queen, Miss Thorpe. His indefatigable salesmanship won the hearty appreciation of his brother members and the results, in the shape of votes, showed that his efforts had met with the success they so well deserved. A most successful evening was brought to a close in the usual manner by the singing of the National Anthem.



**Beauty Unsurpassed**
The wonderful, refined, entrancing complexion rendered, brings back the appearance of youth. Results are instant. Highly antiseptic. Exerts a soft and soothing action. 80 years in use. White Flesh-Rachel. 2
*Send 10c for Trial Size*
FERD. T. HOPKINS & SON, Montreal
Gouraud's
Oriental Cream

It's free from ink faults
Call for
CARTER'S
MADE IN CANADA

THE
ROYAL TRUST CO
EXECUTORS
AND
TRUSTEES

**CLOTHING BOUGHT FOR CASH**
Special Offers for Men's Suits. We Call Anywhere
**SHAW'S EXCHANGE**
802 FORT STREET
Phone 2190 Nr. Reliable Money, Co.
NOTE—Mrs. Shaw will be found ONLY at the above address

*Doctor Says It Is Your Heart*

"WHAT did he say?"
"Well, he says that the great majority of people who had the 'flu' have suffered afterwards from weak heart action.
"I never had heart trouble."
"No, but the way the doctor explains it is that the nervous system is so weakened by the 'flu' that there is not enough nerve force left to drive the machinery of the body."
"That is about the way I feel, for I have no appetite, and do not feel able to stir."
"No, and you do not seem to digest the little food you do eat. So you cannot expect to gain strength. Why not try some of Dr. Chase's Nerve Food?"
"Oh, I do not see how that would help me."
"Now, John, I think that is exactly what you need. It always helped me when I got run down in health, and I hear so many saying the same thing that I think you should give it a trial. You know yourself that you are not gaining any these days."
"How would that help my heart?"
"Because it enriches the blood and increases the nerve force. Anything that strengthens the nerves will naturally strengthen the action of the heart, for the heart, like the stomach and other organs, is dependent on the nervous system for operating power."
"Well, you talk as though you knew. I guess your training as a nurse is coming in useful."
"Will you try the Nerve Food, then?"
"Yes, I will give it a good trial, for I want to get around, and not sit here like an invalid."
"I am so glad, for I feel sure it will soon get you feeling all right again."
You can obtain Dr. Chase's Nerve Food from all dealers, or Edmanson, Bates & Co., Ltd., Toronto. On every box of the genuine you will find the portrait and signature of A. W. Chase, M.D., the famous Receipt Book author.

**Mother, Too,**
is in need of a good restorative to replace the nervous energy wasted in the care, anxiety and work of looking after the home and family. She needs it when she is tired, nervous and discouraged. She needs it when she is irritable and sleepless and suffers from nervous headache.
Dr. Chase's Nerve Food fills the bill as nothing else can, for it is reconstructive and restorative, and its benefits are therefore lasting.

BOTH here and in London men who are in a position to choose the best wear Tress Hats.
*On special occasions Note the Tress Hats.*
TRESS
HATS
*TRESS & CO., Ltd., Romain Building, Toronto. London — Sydney — Calcutta — Capetown.*

**Cuticura Soap**
—The Safety Razor—
**Shaving Soap**
Cuticura Soap shaves without mug. Everywhere 25c.


## GREECE THREATENS TO CONTINUE WAR
**REFUSES TO PAY ONE CENT REPARATIONS TO TURKEY**

**M. Venizelos Tells Lausanne Delegates Greece's Stand Before Signing Near East Peace Treaty**

LAUSANNE, May 7.—Greece came to the front today in a lively conference over the Near Eastern situation when M. Venizelos suddenly convoked a meeting with the Allied chief, Sir Horace Rumbold, General Pelle and Signor Montagna, and told some of the things Greece would not accept when it comes to signing peace.
M. Venizelos asked for British, French and Italian support in excluding from the Lausanne document the draft provision that the Athens Government must extend amnesty to Greek military offenders. He asserted that this violated the sovereign rights of Greece.
M. Venizelos also warned the Allied leaders that Greece would not pay one cent reparations to the Turks; there must not be a balance against Greece, otherwise Greece would continue the war.
Lastly, the former Greek premier informed his colleagues that the recent seizure of the Bank of Athens at Constantinople by the Turks' Government was a distinct violation of the terms of the Mudania armistice and should not be tolerated by the European powers.
The conference today decided that the Turks should abandon their claims to the right to collect taxes on foreign firms covering the period since the abolition of the capitulations of extra territorial rights for foreigners in 1914.


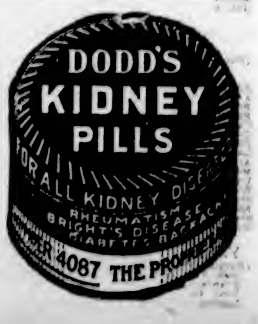

# Finance and Commerce

## DOWNWARD MOVE IN NEW YORK BONDS

**Many Contributory Factors Are Given as Cause for the General Slump in Price**

NEW YORK, May 7.—Bond prices moved downward in today's relatively dull trading, all of the active U.S. Government issues, with the exception of the tax-exempt 3 1-2's and the Victory 4 3-4's, which advanced slightly, selling from 1-32 to 11-32 of a point lower. Foreign issues were held fairly firm, while industrial and railroad mortgages were reactionary.

Lower prices for the active U.S. bonds were attributed to the Government's announcement of new financing at the relatively high interest rate of 4 3-5 per cent.

**Break in Prices**

Prices broke sharply in all speculative markets today. Net losses ranged from 1 to 10 1-2 points, most of the industrial favorites establishing new low records for the year. Cotton broke 95 to 147 points; grain sold off one to two cents, and demand sterling reacted 3-4 to $4.61 5-8, a new low record for the year.

Resumption of heavy selling by bear operators precipitated the reaction, which was given impetus by the closing out of another flock of weakened marginal accounts.

**Contributing Causes**

Widespread circulation of fraudulent buying orders for stocks, several of which were executed before the fraud was discovered, the relatively high interest rate of 4 3-4 per cent on the latest issue of U.S. Treasury notes, and the speculative fears over the possibility of more hostile legislation being introduced into the next Congress as the result of the announced conference on the regulation of railroad securities by the Lafolette group, all contributed to the pessimistic sentiment of the professional element.

Call money opened at 4 3-4 per cent, and advanced to 5 in the last hour. The time money market was moderately easy, with loans arranged at 5 1-4 per cent for three and four months' maturities.

Creation of a new low record in demand sterling was the feature of the foreign exchange market.

(Furnished by Burdick Brothers, Limited)
All Fractions in Eighths

| | High | Low | Close |
|---|---|---|---|
| Allis-Chalmers | 46 | 45-4 | 45-4 |
| Am. Beech Mag. | 46 | 37 | 38 |
| Am. Best Sugar | 66-4 | 97 | 67 |
| Am. Can. Co., com. | 47 | 46-3 | 47 |
| Am. Car Fdy. | 144-3 | 167-3 | 167-4 |
| Am. In. Corp. | 56-1 | 56-3 | 56-4 |
| Am. Locomotive | 168-4 | 166-4 | 167-2 |
| Am. Smelt & Ref. | 58-7 | 57-3 | 57-3 |
| Am. T. and Tel. | 129-3 | 121-3 | 121-7 |
| Am. Wool, com. | 94 | 90-4 | 91-4 |
| Am. Steel Fdy. | 57-4 | 56-5 | 57 |
| Anaconda Mining | 47 | 45 | 46 |
| Atchison | 99-4 | 98-4 | 98 |
| Atlantic Gulf | 14-3 | 17-1 | 16-4 |
| Baldwin Loco | 136 | 169-3 | 174 |
| Baltimore & Ohio | 46-5 | 45-5 | 46-4 |
| Bethlehem Steel | 60-4 | 58-4 | 59 |
| Brooklyn Transit | 6-1 | 6-1 | 6-1 |
| Canadian Pacific | 140 | 143-3 | 144-3 |
| Cuban Cane Sugar | 7-1 | 7-1 | 7-1 |
| Central Leather | 41-1 | 41 | 41-1 |
| Crucible Steel | 70-4 | 67-5 | 68-3 |
| Chesapeake & Ohio | 65 | 64 | 65 |
| Continental Can. | 44-3 | 44 | 45-2 |
| Chic., Mil. & St. P. | 21 | 20-3 | 20-5 |
| Chic., R.I. & Pac. | 24-1 | 23-3 | 23-4 |
| Cons. Gas | 85-5 | 81 | 81-4 |
| Chino Copper | 25-2 | 24-4 | 24-6 |
| Cal. Petroleum | 47-4 | 45-7 | 46-4 |
| Chile Copper | 58-6 | 57-1 | 57-1 |
| Corn Products | 129 | 127-4 | 128 |
| Erie | 14-0 | 13-4 | 13-4 |
| Famous Players | 43 | 80-4 | 81 |
| General Asphalt | 84-4 | 84-5 | 84-4 |
| Gen. Electric | 176-4 | 173-4 | 175-4 |
| Gen. Motors | 14-7 | 14 | 14-1 |
| Goodrich (B.F.) | 56-3 | 53-4 | 53 |
| Gt. Nor. Ore | 40 | 40 | 40 |
| Granby | 28-4 | 26-4 | 26-4 |
| Gt. Nor., pfd. | 78-4 | 76-1 | 76-1 |
| Inspiration Copper | 34-5 | 34-3 | 34-3 |
| Int. Comb. Eng. | 24 | 24 | 24 |
| Int'l Nickel | 14-4 | 14-2 | 14-3 |
| Int'l Mer. Marine | 8-5 | 8-5 | 8-0 |
| Int'l Mer. Mer., pfd. | 61-6 | 59-1 | 59-4 |
| Kelly Springfield | 53-6 | 48-4 | 49-4 |
| Kennecott Copper | 59-1 | 57-7 | 57-7 |
| Kan. City Southern | 16-3 | 15 | 15 |
| Lehigh Valley | 49-5 | 51-4 | 51-4 |
| Lima | 59-6 | 64-5 | 66 |
| Max Motor "B" | 17-2 | 16-4 | 16-4 |
| Miami Copper | 27-4 | 27-4 | 27-4 |
| National Lead | 118-6 | 118-5 | 118-3 |
| N.Y., N.H. & Hart | 17 | 16-4 | 16-4 |
| New York Central | 64 | 63-4 | 63-1 |
| Northern Pacific | 76 | 71 | 72 |
| N.Y., Ont. & West | 7-1 | 7-1 | 7-1 |
| Pan "B" | 48-4 | 45 | 46-2 |
| Pierce Arrow | 11-4 | 10-4 | 10-4 |
| Pacific Oil | 67-4 | 59-7 | 59-4 |
| Prod. & Refiners | 44-6 | 44 | 44 |
| Pennsylvania R. R. | 44-4 | 44 | 44-2 |
| Peoples Gas | 68-4 | 68-4 | 68-4 |
| Pressed Steel Car | 61 | 61 | 61 |
| Reynold's Tobacco | 60-7 | 62-4 | 63-4 |
| Reading | 74-4 | 73-6 | 73-7 |
| Ry. Steel Spring | 110 | 110 | 110 |
| Ray Cons Mining | 14-7 | 14-4 | 14-4 |
| Republic Steel | 51-4 | 18-5 | 18-3 |
| Republic Steel | 54-7 | 50-3 | 51-4 |
| Royal Dutch | 47-4 | 46-7 | 47-2 |
| Southern Pacific | 88-2 | 87-3 | 87-4 |
| Southern Ry., com. | 31 | 30-1 | 30-4 |
| Stromberg | 71-7 | 64-0 | 67-3 |
| Studebaker Corpn. | 116-4 | 113-7 | 115-0 |
| Sloss Sheffield | 63 | 61 | 52 |
| The Texas Co. | 46-6 | 45-3 | 46 |
| Texas & Pac. Coal and Oil | 17 | 16-1 | 16-1 |
| Timken Roller Bear. | 43 | 38 | 41 |
| Tob. Prod. | 61 | 56 | 60 |
| Union Pacific | 134-3 | 130 | 132-7 |
| Utah Copper | 68 | 66-4 | 65-4 |
| U.S. Ind. Alcohol | 67-3 | 65-4 | 65-4 |
| U.S. Rubber | 64 | 63-3 | 64-1 |
| U.S. Steel, com. | 101-7 | 99-6 | 100-3 |
| Virginia Chem. | 15-4 | 14-1 | 13-4 |
| Wabash R.R "A" | 37-4 | 36-3 | 37 |
| Western Union | 108 | 108 | 108 |
| Willy's Overland | 7-1 | 7-1 | 7-1 |
| Westinghouse Elec. | 56 | 55 | 55-1 |
| Allied Chem. & Dye | 69-4 | 68-6 | 68 |
| Phillips Petroleum | 54 | 50 | 51 |
| [illegible] | [illegible] | [illegible] | [illegible] |

### MONTREAL STOCKS

(Furnished by Burdick Brothers, Limited)
All Fractions in Eighths

| | Close |
|---|---|
| Abitibi | 87-5 |
| Asbestos | 42-4 |
| Brompton Paper | 40-4 |
| Brazilian Trac | 49-0 |
| Can. Cem. Elec. | 24 |
| Cons. M. & S. | 55-4 |
| Dom. Textile | 87-4 |
| Laurentide Co. | 87 |
| Atlantic Sugar | 96-4 |
| Mont. Power | 110-0 |
| Union Bank | 103 |
| Riordon Paper | 5 |
| Shawinigan | 115-4 |
| Spanish Riv. Pulp | 61-4 |
| Steel of Can. | 74-0 |
| Toronto Ry. | 53 |

### YESTERDAY'S EXCHANGE

(Furnished by Burdick Brothers, Limited)
New York sterling, 4 85⅝.
France, 6.66.
Lire, 4.87.
London bar silver, 32⅝d.

### NEW YORK EXCHANGE

NEW YORK, May 7.—Sterling exchange irregular at $4.80⅛ for 60-day bills and $4.81⅝ for demand.
Bar silver, 67⅝.
Canadian dollars, 98 5-16.
France, demand, 6.60.
Lire, demand, 4.87.
Belgium—Demand, 5.70½; cables, 5.71.
Germany—Demand, .0027½; cables, .0027⅝.
Holland—Demand, 39.12; cables, 39.16.
Norway—Demand, 17.00.
Sweden—Demand, 26.62.
Denmark—Demand, 18.60.
Switzerland—Demand, 19.03.
Spain—Demand, 16.68.
Greece—Demand, 1.40.
Czecho-Slovakia—Demand, 2.97½.
Poland—Demand, .0021.
Argentina—Demand, 36.87.
Brazil—Demand, 10.66.

### CANADIAN STERLING

Buying price, 4.70.
Selling price, 4.79.

## WINNIPEG GRAIN ON DOWNWARD MARKET

**Wheat Values Closed Over a Cent Lower Than the Prices Prevailing on Saturday**

WINNIPEG, May 7.—Considerable selling following the steady opening set prices on the downward path on the local wheat market today, and at the close values ranged from 1¼ cents to 1⅝ cents below Saturday. The market has now had a break of over 7 cents and a better demand is to be expected.

Inspections totalled 555 cars, of which 246 were wheat.

| Wheat— | Open. | High. | Low. | Close. |
|---|---|---|---|---|
| May | 114⅝ | 114⅝ | 110⅝ | 111⅛b |
| July | 109⅞ | 109⅞ | 108⅝ | 108⅝b |
| Oct. | 116⅝ | 116⅝ | 114⅛ | 114⅝ |
| Oats— | | | | |
| May | 51⅛ | 51⅝ | 50⅛ | 50⅛b |
| July | 51 | 51⅞ | 50⅝ | 50⅝b |
| Oct. | 48 | 48⅛ | 47 | 47a |
| Barley— | | | | |
| May | 57 | 57⅛ | 56 | 56⅛b |
| July | 58⅝ | 59 | 57⅝ | 58b |
| Oct. | | | | 56⅝ |
| Flax— | | | | |
| May | 246 | 246⅛ | 246 | 242b |
| July | 242 | 242⅝b | 236 | 236⅝b |
| Oct. | 238⅛ | 238⅛ | 217 | 220b |
| Rye— | | | | |
| May | 69⅝ | 69⅝ | 78a | 78⅛b |
| July | 81 | 81⅛ | 79⅝ | 80⅛ |
| Oct. | | | | 77a |

Cash prices: Wheat—1 nor., 117⅛; 2 nor., 114⅛; 3 nor., 111⅝; No. 4, 108⅛; No. 5, 106⅛; No. 6, 97⅛; feed, 81⅛; track, 117⅛.
Oats—2 cw., 61; 3 cw. and extra 1 feed, 47⅛; 1 feed, 45⅛; 2 feed, 44⅛; rejected, 44; track, 51.
Barley—5 cw., 66⅛; 4 cw., 61⅝; rejected, 59⅛; feed, 50; track, 56⅛.
Flax—1 nwc., 244; 2 cw., 238; 3 cw. and rejected, 217; track, 248.
Rye—3 cw., 78⅛.

### NEW YORK CURB

(Furnished by Burdick Brothers, Limited)

| Industrials | Bid. | Asked. |
|---|---|---|
| Acme Coal | 4½ | 6 |
| Centrifugal, pfd. | 13½ | 16⅝ |
| Checker Cab. | 64½ | 65½ |
| Durant Del. | 46 | 49½ |
| Hewabi | 8⅝ | 9 |
| Stutz | 17 | 19 |
| Radio | 5½ | 6⅝ |
| Reo | 14⅝ | 14⅞ |
| Tob. Prod. Ex. | 4⅝ | 4⅞ |
| Un. Profit Shar. | 6⅝ | 6⅞ |
| Un. Retail Candy | 6⅞ | 7 |
| Cities Svc., com. | 149 | 150 |
| Cities Svc., pfd. | 68½ | 69 |
| Cities Svc., Bkrs. | 16 | 16½ |
| Oils | | |
| Carib. | 9 | 9½ |
| Federal | 78 | 80 |
| Gilliland | 4½ | 4⅞ |
| Glenrock | 60 | 69 |
| Int. Pete. | 17⅝ | 17⅞ |
| Keystone Ranger | 55 | 57 |
| Merl Mexico | 2⅝ | 3⅝ |
| Mexico Oil | 67 | 69 |
| Mutual Oil | 11⅝ | 11⅞ |
| Noble Oil | 17 | 18 |
| Pennock | 14⅝ | 16⅝ |
| Pan Cons. | 4⅝ | 5 |
| Republic | 6½ | 6⅝ |
| Salt Cr. Prod. | 53⅝ | 55⅝ |
| Salt Cr. Cons. | 10 | 10½ |
| Seaboard Oil | 6⅝ | 5 |
| Texan Oil Land | 58 | 55 |
| Wilcox | 6⅛ | 6⅝ |
| Mines | | |
| Arlo. Globe | 58 | 61 |
| Butte & West | 2 | 2½ |
| Cal. Jerome | 15 | 16 |
| Candelaria | 11 | 12 |
| Cons. Copper | 6⅝ | 5 |
| Cresson | 5½ | 3⅝ |
| Dalorse | 1⅛ | 1⅝ |
| Eureka | 16 | 17 |
| Hecla | 9⅝ | 5⅝ |
| Hollinger | 12⅝ | 15½ |
| Howe Sound | 6 | 5⅝ |
| Ind. Lead | 57 | 58 |
| J. V. Dev. | 2⅝ | 5⅝ |
| Kerr Lake | 2⅝ | 6 |
| Mason Valley | 2⅛ | 2⅛ |
| Ny Parcupine | 82 | 84 |
| Nipissing | 6⅝ | 6⅞ |
| Ohio Cop. | 68 | 70 |
| Ray, Herc. | 1⅛ | 1⅝ |
| Simons Lead | 37 | 41 |
| Success | 44 | 46 |
| Teck Hughes | 1⅛ | 1 6-16 |
| Tuolumne | 31 | 34 |
| Un. Eastern | 1⅝ | 6 |
| Un. Verde Ex. | 33 | 36½ |
| Wayne Coal | 1⅝ | 1⅞ |

### VICTORIA EXCHANGE

(By F. W. Stevenson, 105 Pemberton Bldg.)

| | Bid | Asked |
|---|---|---|
| Athabasca Oil | | 16 |
| Bowser Copper | | 01 |
| Boundary Cr. Oil | 00½ | 00½ |
| B.C. Perm. Loan | 60.00 | |
| B.C. Flakes | 16.00 | |
| B.C. Refining Co. | | 30 |
| B.C. Silver | 70 | |
| Can. Nat. Fire | 19.00 | |
| Cons. M. & S. | 24.00 | |
| Cark Province | 30 | |
| Crow's Nest Coal | 48.00 | 52.00 |
| Douglas Channel | | 04½ |
| Empire Oil | 01 | 01½ |
| Granby | | 57.00 |
| Great West Perm. | | 85.00 |
| Hemlock Gold | | 10 |
| Howe Sound | 3.50 | 4.50 |
| Indian Mines | 40 | |
| Intl Coal | 16 | 16½ |
| Mediliveray | 55 | |
| Nugget | | 01½ |
| Premier Mines | | 3.75 |
| Rambler-Cariboo | 05 | 05 |
| Silver Crest | 02½ | 05 |
| Silversmith | 46 | 47 |
| Spartan Oil | 02⅝ | 03½ |
| Snowstorm | 03 | |
| Standard Lead | 55 | 60 |
| Sunloch Mines | | 02 |
| Surf Inlet | | 50 |
| Stewart Lands | | 10.00 |
| Trojan Oil | 04⅝ | 05½ |
| Utility Oil | 00½ | 00⅝ |
| Whalen, com. | 5.00 | |
| Whalen, pfd. | | 25.00 |
| Wonderphane | | 55 |

### VICTORIA VICTORY BONDS

Victory Loan, 5½%

| | Will Buy | Will Sell |
|---|---|---|
| 1st Nov., 1923 | 100.60 | 101.60 |
| 1st Nov., 1924 | 1006.00 | 1013.00 |
| 1st Dec., 1927 | 1018.50 | 1028.50 |
| 1st Nov., 1933 | 1038.50 | 1048.50 |
| 1st Nov., 1934 | 1019.50 | 1029.50 |
| 1st Dec., 1937 | 1034.00 | 1044.00 |
| 1st Nov., 1943 | 1024.00 | 1034.00 |
| War Loan, 5½% | | |
| 1st Dec., 1919 | 1005.50 | 1015.50 |
| 1st Oct., 1931 | 1011.00 | 1021.00 |
| 1st March, 1937 (payable in advance) | 1026.50 | 1036.50 |

Add interest accrued to date.
Par $1,000—1926, 1937, 1957 Victorias, 55.06.
Par $1,000—1923, 1924, 1933, 1934 Victorias, 40.

### NEW YORK COTTON

(Furnished by Burdick Brothers, Limited)

| | Open. | High. | Low. | Close. |
|---|---|---|---|---|
| May | 34.87 | 35.90 | 34.35 | 35.60 |
| July | 35.60 | 36.41 | 34.95 | 35.30 |
| Oct. | 34.65 | 35.92 | 33.80 | 35.90 |
| Dec. | 33.45 | 34.44 | 32.44 | 33.60 |
| Jan. | 33.10 | 34.10 | 32.14 | 33.98 |
| Mar. | 33.05 | 33.16 | 32.30 | 33.00 |

### NEW YORK SUGAR

(Furnished by Burdick Brothers, Limited)
Raw Sugar—

| | Close. |
|---|---|
| May, per lb. | 4.61c |
| July, per lb. | 4.80c |
| Dec., per lb. | 5.19c |
| Jan., per lb. | 5.06c |

### MONTREAL PRODUCE

MONTREAL, May 7. — Produce prices strong.
Cheese—Finest Easterns, 19½c to 17½c.
Butter—Choicest creamery, 51½c to 52c.
Eggs—Selected, 34c to 35c.
Potatoes—Per bag, car lots, $1 to $1.10.

## LITTLE CHANGE IN PRICES ON MARKET

**Conditions Good for Growing Crops, But Need of Rain Felt in Some Sections of District**

The supply of eggs on the local market from the immediate vicinity of Victoria prompted a wholesale dealer yesterday to venture the prophecy that it would be but a short time before Victoria would reverse the conditions that prevailed only a few years ago, when fowl were imported for local consumption. The same condition not so long ago existed with respect to eggs, and now Victoria is on the exporting list for eggs. The same will prevail in a marked way in the matter of chickens. The dealer remarked upon the wonderful advances being made in the poultry business here, which, joined with the ideal climatic conditions for the industry, promises wonderful things for the industry.

The prices today have changed very little from the close of last week; butter remains practically as last week-end, and the same applies to eggs. These two commodities appear, as a wholesale man stated, to have reached stable prices for a time.

The fruit and vegetable supplies continue to arrive in increased quantities.

The continued bright, warm weather is advancing the out-of-door growth, although many producers feel the need of rain.

The wholesale prices are as follows:

| | |
|---|---|
| Cowichan | .48 |
| Comox | .44 |
| Salt Spring Island | .44 |
| V. I. Milk Producers | .48 |
| Hollybrook, cartons | .41 |
| Hollybrook, bricks | .46 |
| New Zealand | .40 |
| Buttercup | .40 |
| Alberta | .37 |
| Clover Valley | .37 |
| Lard—According to size of package | .18½ |
| Lard, 1-lb. bricks | .16½ |
| Cheese— | |
| Ontario solids, Sept. make | .31 |
| Ontario Stiltons, Sept. make | .32 |
| Ontario new solids | .26 |
| Ontario new twins | .24½ |
| Alberta solids | .24 |
| Alberta twins | .24½ |
| B.C. Cream, doz. | 1.40 |
| B.C. Cream, 6 or 10-lb. bricks, per lb. | .54 |
| McLaren's Cream, doz., small | .60 |
| McLaren's Cream, doz., med. | 1.40 |
| McLaren's Cream Cheese, 6's | .64 |
| McLaren's Kraft, Swiss 5's | .60 |
| McLaren's Kraft, Can. 5's | .55 |
| Eggs— | |
| B.C. New Laid, Grade 1, per dozen | .38 |
| Fish— | |
| Haddies, 15-lb. box, lb. | .15 |
| Kippers, 10-lb. box, lb. | .11 |
| Rabbitfish, smoked, 10-lb. box, lb. | .20 |
| Codfish Tablets, 60|2's, lb. | .19 |
| Acadia Codfish, 16|8's | 4.50 |
| Acadia Codfish, 50|2's | 5.40 |
| Potatoes—According to grades and quality, per sk.— | |
| Salmon Arms, Glem | M.P. |
| Kamloops | M.P. |
| Ladner | M.P. |
| Seed Potatoes | M.P. |
| Sweet Potatoes, per hamper | 5.75 |
| Onions— | |
| New Zealand, crates | 3.50 |
| New Zealand, sacks, lb. | .03 |
| California, per sack | 6.50 |
| Local, per sack | M.P. |
| Okanagan, according to grades | M.P. |
| Vegetables— | |
| Asparagus, Walla Walla, 15-lb. box | 6.00 |
| Asparagus, local, 1-lb. bundles | .60 |
| Artichokes, Globe, Calif., doz. | M.P. |
| Peas, new green, Calif., lb. | M.P. |
| Beets, per lb. | .01½ |
| Carrots, per lb. | .01½ |
| Turnips, per lb. | .01½ |
| Parsnips, per lb. | .04 |
| Cauliflower, local | 2.00 |
| Celery, Florida, per crate | 5.75 |
| Celery, per doz. | 2.75 |
| Cabbage, Calif., scarce | .06 |
| Head Lettuce, imported, per crate | 6.75 |
| Rhubarb, per pound | .04½ |
| Cucumber, per doz. | 1.75 |
| Hothouse Lettuce, per crt. | 1.50 |
| Garlic | .20 |
| Tomatoes— | |
| Imported, lugs | M.P. |
| Hothouse, No. 1 | 9.00 |
| Hothouse, No. 2 | 6.00 |
| Fruits— | |
| Apples—Okanagan, far No. 1 grade— | |
| Black Twig | 1.50 |
| Yellow Newton | 1.40 |
| Okanagan Winesaps | 1.50 |
| Local, per box | M.P. |
| Cherries (due to arrive) | M.P. |
| Pineapples (due May 7) | M.P. |
| Strawberries, Calif. | 4.50 |
| Oranges— | |
| Sunkist Navels, according to grade and size | 7.00 |
| Oranges—Valencias | |
| Sunkist, all sizes | 6.00 |
| Choice, all sizes | 5.50 |
| Marmalade Oranges, per box | 2.75 |
| Marmalade Oranges, per case | 4.75 |
| Mediterranean Sweets | 6.50 |
| Lemons— | |
| Sunkist | 7.25 |
| Choice | 6.00 |
| Bananas— | |
| Cliff, lb. | .10 |
| Crated, lb. | .11 |
| 4 basket crts | 2.00 |
| Pineapple, 1 doz. each | .45 |
| Grapefruit—According to size— | |
| Florida | 5.00 |
| California | 6.00 |
| Figs— | |
| California, according to size | M.P. |
| Dates— | |
| Hallowi, bulk, 1922 crop | .08 |
| Salr, bulk, 1922 crop | .07 |
| Turkey, 60|12's (Special), per case | 7.20 |
| Dromedary, per case | 7.00 |
| Calendar, 210 oz. | 5.45 |
| Raisins— | |
| Calif., cartons, 60|1 nbs | M.P. |
| Calif., cartons, 16|6 | M.P. |
| Calif., layers, 4's | M.P. |
| Malaga Raisins, 50|1's | 9.35 M.P. |
| Nuts— | |
| Almonds, per lb. | .32 .35 |
| Brazils, per lb. | .17 .19 |
| Filberts, per lb. | .21 .23 |
| Walnuts, No. 1 | .38 .41 |
| Walnuts, New Manchu | .37 .38 |

**SUGAR**

| | |
|---|---|
| B.C. Refinery— | |
| White, per hundred | 11.06 |
| Yellow, per hundred | 10.56 |

**FLOUR**

| | 49-lb. Sack |
|---|---|
| Purity | 5.10 |
| Maple Leaf | 5.10 |
| Royal Standard | 5.10 |
| Wild Rose (Pastry) | 2.10 |
| Royal Household | 5.10 |
| B. & K. Flour | 5.15 |
| Five Roses | 5.10 |
| B. & K. Pastry | 2.10 |

**WHOLESALE MEAT PRICES**
No special brands quoted

| | |
|---|---|
| Pork | .18 |
| Beef, No. 1 steers | .22 |
| Veal | .23 |
| Lamb | .23 |
| Ham | .35 to .35 |
| Lard | .17½ to .19½ |
| Veal | .15 to .20 |
| Bacon | .35 to .45 |
| Mutton | .21 to .26 |

**FEED**

| | 100 lbs. | Per Ton |
|---|---|---|
| Barley | $2.20 | $47.00 |
| Gr. Barley | 2.30 | 44.00 |
| Corn | 2.50 | 45.00 |
| Cracked Corn | 2.40 | 47.00 |
| Oil Cake | 2.45 | 47.00 |
| Feed Cornmeal | 2.40 | 47.00 |
| Oats | 2.25 | 46.00 |
| Gr. Oats | 2.45 | 47.00 |
| Scratch Feed | 2.45 | 47.00 |
| Wheat, No. 1 Feed | 2.00 | 46.00 |
| Bran | 1.85 | 36.00 |
| Shorts | 1.95 | 37.00 |
| Alf. Meal | 2.10 | 44.00 |
| Poultry Mash | 2.85 | 55.00 |
| Fig Feed | 2.25 | 48.00 |
| Cal Feed | 1.50 | 43.00 |

**NEW YORK SUGAR**

NEW YORK, May 7.—Raw sugar, centrifugal, 5.03. Refined granulated, 9.50 @ 9.90.

The New First Methodist Episcopal Church in Chicago is twenty-one

## TREASURY NOTE ISSUE IN REFUNDING SCHEME

**Washington's Plans for Refinancing the War Time Debt—Secretary Mellon Gives Good Report**

WASHINGTON, May 7.—Bringing to an end the first phase of refinancing the Government's great war time debt, the treasury last night announced a new offering of $400,000,000 in treasury notes to complete the refunding and retiring of the Victory notes which, when issued, aggregated more than four billion dollars. The new issues will bear four and three-quarters per cent interest and will mature March 15, 1927.

Secretary Mellon at the same time made a statement on the Government's fiscal situation in which he predicted that the gross public debt of the nation would be reduced to about $22,400,000,000 by the end of the current fiscal year on June 30, a retirement of about $1,600,000,000 of federal securities since April 30, 1921.

In this connection the secretary declared there would be a surplus in the treasury on June 30, of $125,000,000, or $65,000,000 more than estimated by Director Lord of the budget who recently forecast that Government receipts for the finance year would exceed expenditures by sixty millions.

## CHICAGO WHEAT IS WEAK IN SYMPATHY

**Buying Demand Was Lacking, Although General Conditions Were Not Particularly Bearish**

CHICAGO, May 7.—Wheat: It has not been necessary to look far for the reason for the weakness in wheat today. The big decline in cotton and stocks with the consequent restriction on the speculative demand for grains as well has shown why the grain market has worked lower. General conditions do not appear particularly bearish affecting grain but the market is minus its buying demand, which is essential to hold prices up. The visible supply decreased 82,000, with local stocks increasing 930,000 for the week. Cables were ½ to ¾ lower. Deliveries were 222,000 bushels. Export buying was of too small proportions to suggest much outside demand for our wheat. Weather conditions were unfavorable over much of the Winter wheat belt but here again buying orders did not appear to accompany the bad news. Spring wheat reports in main were favorable. We would not care to follow the down turns, but it will take more active buying to give the market any important rallies.

Corn: The same conditions were evident in corn as in wheat. Liquidation of long stuff was coincident with a lack of buying demand, buyers having lost their confidence because of the speculative conditions existing in the Eastern stock and commodity markets. Visible decreased 2,280,000 bushels and local stocks lost 2,432,000 but these figures had little effect on local pit operations. Cash prices steady and country offerings light. Local sales were 120,000 at steady prices with 200,000 taken at the seaboard. Deliveries were small at 31,000. The market temporarily at least will reflect the speculative conditions more than the underlying factor in the situation. Liquidation was in evidence here as elsewhere. Cash prices steady. Receipts 123 cars. Primary receipts quite liberal, crop news in the main favorable, deliveries 185,000. Market will follow other grains.

(Furnished by Burdick Brothers, Limited)
All Fractions in Eighths

| Wheat— | Open | High. | Low. | Close |
|---|---|---|---|---|
| Sept. | 115-0 | 116-1 | 111 | 111-3 |
| May | 114 | 116-4 | 114-0 | 114-3 |
| July | 117 | 118-1 | 115-5 | 116-7 |
| Corn— | | | | |
| Sept. | 78 | 78-5 | 76-5 | 77 |
| May | 78-2 | 78-2 | 77 | 77 |
| July | 78-4 | 78-7 | 77-3 | 77-4 |
| Oats— | | | | |
| Sept. | 42-7 | 42-2 | 42-0 | 42-0 |
| May | 46-5 | 43-0 | 42-5 | 42-4 |
| July | 44 | 44-2 | 43-3 | 43-3 |

### WORLD'S METAL MARKETS

NEW YORK, May 7.—Copper steady. Electrolytic, spot and future 14½c to 15⅝c. Tin easy, spot and nearby $44.50; futures $44.75.

Iron steady, No. 1 Northern $50.50 to $52; No. 2 Northern $50 to $51; No. 2 Southern $27 to $29.

Lead steady, spot $7.50.

Zinc steady, spot and nearby $7.12 to $7.15.

Antimony, spot $7.62 to $7.75.

At London

Standard copper, spot £70 10s; futures £71 7s 6d. Electrolytic, spot £75 10s; futures £80.

Tin, spot £210 10s 6d; futures £210 2s 6d.

Lead, spot £85; futures £74 17s 6d.

Zinc, spot £85 6s 6d; futures £82 15s 6d.

## EFFORT TO RESTRAIN SUGAR SPECULATION

NEW YORK, May 7.—The Federal Circuit Court of Appeals today took under advisement the petition of the Federal Government for a temporary injunction to restrain the New York Coffee and Sugar Exchange and its clearing association from trading in raw sugar unless backed by actual ownership or control of the commodity.

## COTTON PRICES MEET WITH DROP FOR MAY

NEW YORK, May 7.—May cotton broke from $26.90, the opening figure, to $25.60 on the cotton exchange today on reports of additional arrivals of cotton in the market and better weather in the South. This was a decrease of $8 a bale from the day's high figure, and $5 from Saturday's closing.

**SILVER AND MONEY**

LONDON, May 7.—Bar silver, 32⅝d per ounce. Money, 1¼ per cent. Discount rates: Short bills, 1⅝ @ 1¾ per cent; three months' bills, 1 15-16 @ 2 per cent.

**New York Rates**

NEW YORK, May 7.—Foreign bar silver, 67⅝. Mexican dollars, 51⅝. Call money firm; high 5; low 4¾; ruling rate 4¾; closing bid 5; offered at 5¼; last loan 5; call loans against acceptances 4¼.

Time loans firm; mixed collateral 60-90 days, 5¼; 4-6 months, 5¼ @ 5¼. Prime commercial paper, 5 @ 5¼.

## EYES OF WORLD ON NORTHERN PART OF B.C.

**Eastern Journal Points Out Great Field for Prospectors in Portland Canal Country**

As an inviting field for the prospector in the northern portion of the Province of British Columbia, "R.D.," in the last issue of The Canadian Mining Journal, has (in part) the following appreciation of the Portland Canal district:

When it is borne in mind that the Premier Mine in 1922 produced nearly as much gold and almost double the amount of silver as was won in the entire Province of British Columbia, including the Premier itself, in 1921, it is not surprising that the Portland Canal district, in which this property is situated, is at present one of the outstanding attractions of the entire mining and industrial world.

Since the Premier came into prominence not much more than two years ago there has been mining development, more prospecting, and more road and trail construction in the Salmon River section of this mountainous region in the northwesterly corner of British Columbia than has been crowded into so short a space of time anywhere else in the West for many years.

A parallel might be found in the Cariboo gold rush of the '60's, or in the later mining booms of the Slocan or of Rossland; but in recent years there has been nothing like it on the Pacific side of the Prairies. The movement has not yet obtained its full momentum. As has been stated, the success of the Premier Mine is the finest advertisement British Columbia mining has had for years. Its value recently was underestimated by the exceptionally concise and conservative, but none the less wonderfully impressive, report of Mr. H. A. Guess, president of the Premier Gold Mining Company. That there is to be more activity this year in the mineral zone of which the town of Stewart is the gateway than ever before, has been forecasted by George Clothier, resident mining engineer, and his prediction has been substantiated by recent events, as well as by the accounts of every mining man who has come out of the country during recent months.

**Properties Under Development**

As to present conditions, the whole world knows of the Premier Mine, its high-grade ores and large bodies of lower-grade milling ores, its modern plant at the mine, its eleven-mile aerial tramway with first-class bunkering facilities at tidewater, and its production and profits, so that it is unnecessary to do any more recapitulation than thus to recite the facts. But it was not the only property under development last year, nor will it be the only one receiving attention this Summer. In the Portland Canal country in 1922 considerable work was done on the Outsider Group at Maple Bay; the Sunshine Group on Glacier Creek; the Mobile and Prince John Groups on the Bear River; the Indian and B.C. Silver Mines; as well as several properties on the Alaskan side of the Salmon River. If the Atlin district is included—and it should be, because its minerals are on the same contact and the section is immediately adjacent—work of a serious and promising character was done on the Atlin silver-lead mines, the Engineer Mine received some attention and shipping ore was opened up and some shipments made from the Maid of Erin Group in Rainy Hollow. Several of these properties have exposed large tonnages of ore and may be expected to begin shipping regularly in the near future.

Many prospects were worked last Summer, but closed down in the Winter, and among those of this class in the Portland Canal zone were the Patricia and Idaho Groups on the Marmot River; the Silverado Group at Stewart; the Mimico and Evening Sun Groups, Glacier Creek; the George Group, Bear River; the Ontland, Betty, Big Missouri, Unicorn, and others in the Salmon River Valley. And there were still others on the Alaska side of which good reports are heard. This indicates that exploration work has been the feature of recent activity and it may be expected that the same will continue true this year, although, as has been stated, there is no doubt that much more prospecting will take place.

**Latest Report of Work**

In connection with the above it is interesting to note in The Portland Canal News of a recent issue the following reference to some of the properties referred to in The Mining Journal article, part of which is reproduced above:

The Washington Syndicate of Alaska has been organized, which will finance and develop the Washington Group, on the south fork of the Marmot, located by R. E. Lundvall, assayer and practical mining man, and chairman of the syndicate board of trustees. Associated with Mr. Lundvall on the board are Donald Donald, captain of the Prince Rupert; Norman McLean, purser, and Malcolm J. Woods, of Bristol, Pennsylvania. The group consists of seven claims. Two seasons ago Mr. Lundvall started a crosscut tunnel which should tap the veins within 500 feet and give 500 feet of depth on the highest outcrop. This tunnel was in 115 feet when work was suspended last Summer. It is the intention to build a permanent camp and build a practical pack trail, and then extend the tunnel.

Numerous signs indicate that the Marmot River section will this year step to the centre of the stage. Among these claims is that of Mr. S. P. Fitzgerald, who is back from a visit to the property, which he thoroughly sampled. Development done has resulted in the tunnel being driven 150 feet and all supplies to carry this work out had been packed in on the men's backs. So far as the ore showing is concerned, Mr. Fitzgerald has no hesitation in placing the Independence beyond the prospect stage. The crosscut at the face of the 150-foot tunnel shows 23 feet of ore, with only one wall in sight, and in fact all the work, with the exception of a small dyke, shows ore of apparent high milling grade.

**Montana Group Bonded**

Confirmation of the report that the Montana Group had been bonded was received this week, says The News of April 27, though details are lacking, except that the bond was taken by John Stirling, of London, and that the first payment has been made. The property is situated on the south fork of the Marmot and is owned by H. C. Magee, Angus McLeod and Geo. Bruggy.

Work at the Prince John, on Bear River, is somewhat hampered on account of poor ventilation, it being possible to work only two shifts until a ventilating system can be installed, which will be as soon as the trail is fit to take pipe over. The tunnel is in over 400 feet and has passed through the first ore zone into a dyke which will be crosscut to tap the second vein that lies on the opposite side.

About 20 tons of ore that averages 300 ounces of silver to the ton were taken from the upper Mobile tunnel, which was run to prospect the ore shoot that has been exposed by surface cuts. Work there was forced to suspend on account of the abnormally heavy fall of snow in March, but was resumed recently with the intention of taking out enough ore to make a shipment of 50 tons. The shoot of solid ore is from 8 to 14 inches in thickness and makes tonnage very fast. At the last visit of Manager R. L. Clothier the face was in 280 feet and was directly below the mouth of the upper tunnel, where the ore shoot begins. However, development has proven that the shoot dips into the hill, and it should be reached in from 15 to 18 feet in the lower workings, which will give 115 feet of backs on the ore below the upper tunnel.

## ENGLISH CAPITAL IS TAKING HOLLINGER

**Sixty Million Dollar Capital to Assume Seventy Per Cent of Canada's Biggest Gold Mine**

NEW YORK, May 7.—A London cable to The

DAVID SPENCER, LTD.
Store Hours—9 a.m. to 6 p.m.; Wednesday to 1 p.m.

# The Daintiest of New Sports Suits

## For Women and Misses

### Flannel Suits

For either misses or women these are most appropriate and are decidedly neat. The skirts are of cream flannel, slightly gathered under a narrow belt; the coats made in straight effect with tuxedo collar, narrow belt and pockets, piped with cream, and offered in shades of reseda, saxe and scarlet. At

**$12.95**

### Silk and Wool Suits

These dainty Suits are displayed in colors of saxe, pale blue, mauve and green. They are made with tuxedo collars, narrow belts and patch pockets. The skirts are made with narrow belt and have slit pocket. Very neat, and good value at

**$17.95**

### Wool Jersey Suits

Coats with Peter Pan collar are featured in these new Suits. They have flare sleeves and are finished with contrasting color braid on collars, cuffs and bottom of coat. The shades are brown, Pekin blue, sand and grey. Most impressive values at

**$23.75**

—Mantle Dept., 1st Floor

## Men's Smart Neckwear

### Most Excellent Values

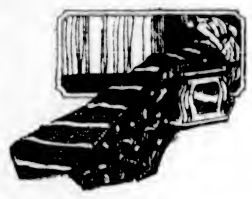

Men's Silk Crepe Ties, in medium wide-end shapes, patterned in bar and fancy stripes, and special value at, each ..... **$1.25**

Oxford Crepe Ties of silk and wool, made in medium wide-end shapes, and patterned in fancy stripes and checks. Special at, each ..... **$1.50**

Men's Fine Silk Mixture Knitted Ties, in the new narrow style, and in neat and fancy stripes. Special at ..... **$1.00**

50 dozen Men's Silk Fibre Knitted Ties, in large assortment. Special at, each ..... **50¢**

Men's Mercerized Silk Finish Wash Ties, patterned with fancy stripes on a white ground; reversible or tubular makes. Can be worn with either side out. Special at, each, 25c and ..... **50¢**

Cash's Fast Color Ties, without lining. They are 1¼-inch wide, either tubular or reversible, will not crease, and are offered in plain colors or narrow stripes. Special at, each ..... **$1.00**

Silk Fibre Knitted Ties for Boys, in special school colors, full length and width, at, each ..... **65¢**

—Men's Furnishings, Main Floor

## All-Wool Pull-Over Sweaters, $4.95

Seldom have Sweaters representing better value been offered. They are made in pull-over style, have long "V" neck bound with silk braid, long sleeves and narrow plaited belt, fitted with a pearl button. Really they are neat Sweaters, and big values. The shades are lemon, black, white and jade. Each ..... **$4.95**

—Sweaters, 1st Floor

## White Silk Blouses

### In Styles Most Dainty

## $4.95 and $7.50

Blouses of Serviceable Jap Silk, in plain tailored styles, with convertible collars and long sleeves, with neatly turned-back button cuffs. Sizes 36 to 44. Excellent value, **$4.95**

Blouses of Heavy Habutai Silk, made with long shawl collar and one button fastening in front. They have long sleeves with turn-back button cuffs, and are attractively trimmed with fine knife pleatings. Sizes 36 to 44 at ..... **$7.50**

—Blouses, 1st Floor

## Children's Blue Serge Skirts

Navy Blue Serge Skirts, with bodice attached, neatly knife pleated, at, from $2.75 to **$3.75**

Blue Serge Skirts, with permanent pleats, for the ages of 4 to 14 years, $3.75 to **$6.90**

—Children's, 1st Floor

## New Dress Goods

### Excellent Values

56-Inch Navy Gaberdine, a superfine quality Botany wool material, for suits, etc. At, a yard ..... **$3.95**

56-Inch Plain Homespun, an exceptionally well made fabric that will give great service; black, navy, fawn, brown, canna, henna and grey. At, a yard ..... **$2.50**

54-Inch Plaid Skirting, all-wool, and patterned in large plaids. A suitable weight for sports skirts. At, a yard ..... **$2.50**

40-Inch Fancy Linings, in smart colors and excellent finish; very strong, and suitable for coats. At, a yard ..... **$1.00**

—Dress Goods, Main Floor

## Infants' First Shortening Outfits

Cotton Waists and Bands, for the ages of 3 months to 2 years, at 50c and ..... **65¢**

Cotton Skirts, finished with fine tucks and deep hem, at 75c and ..... **$1.00**

Cotton Skirts, trimmed with embroidery and tucks, at $1.00 to ..... **$2.00**

Petticoats of fine soft flannel, trimmed with lace and tucks; some with scalloped edges, worked with silk and silk featherstitching in tucks. Priced at $1.25 to ..... **$2.25**

Petticoats of flannelette, well made, and finished with silk worked tucks and deep hem. All these garments have fine lawn waists, with drawstring at neck and waist, 50c to ..... **$1.50**

—Infants', 1st Floor

## Women's All-Wool Bathing Suits

## At $2.90 to $6.75

The bathing season is at hand, and we are ready to fill all demands for Suits. All styles and all qualities.

Women's All-Wool Light Weight Bathing Suits, patterned in fancy stripes ..... **$2.90**

Bathing Suits of best grade wool, of soft finish, including all colors and sizes ..... **$3.90**

All-Wool Bathing Suits in novelty styles, and in various color combinations, also in black. Many new styles to submit. These are priced from $4.50 to ..... **$6.75**

—Women's Whitewear, 1st Floor

## Fine Wilton Rugs

### Exceptional Values

We have received a shipment of Wilton Rugs, which brings our stock up to the point where it is one of the best selections we have offered. These Rugs were purchased when prices were low, and we are in a position to offer them at the following quotations:

Rugs, 4 ft. 6 x 7 ft. 6, **$22.75**
Rugs, 6 ft x 9 ft. ..... **$39.75**
Rugs, 9 ft. x 9 ft., at **$56.00**
Rugs, 9 ft. x 10 ft. 6, **$62.00**
Rugs, 9 ft. x 12 ft., **$67.50**
Rugs, 11 ft. 3 x 12 ft. **$95.00**

Call and examine these handsome Rugs. The values will surely impress you.

—Carpets, 2nd Floor

## Women's New Neckwear

### In All New Materials and Styles

Ratine, Embroidered Cambric and Muslin Collars, in Peter Pan and tuxedo styles. Special at ..... **50¢**

A special assortment of Vestees, Collar and Cuff Sets, Bertha Collars and Chamoisuede Collars. All to go at one price, each ..... **98¢**

—Main Floor

## Real Hand-Made Filet Lace

### At Special Prices

½-inch wide at, yd., **10¢**
¾-inch wide at, yd., **19¢**
1-inch wide at, yard, 19c to ..... **25¢**
2 inches wide at, yd., **39¢**
4 inches wide at, yd., 69c to ..... **98¢**
5 to 6 inches wide at, a yard ..... **98¢**
7 inches wide at, a yard ..... **$1.29**
1-inch Filet Beading at, a yard ..... **49¢**
Irish Crochet Lace, at a yard, 16c to ..... **$1.29**
Hand-Made Cluny Lace at, a yard, 10c to **59¢**

—Laces, Main Floor

## Gold Seal Congoleum Rugs

### At Special Prices

This is an opportunity to get a high-grade Rug at a much lower price than usual. Gold Seal Congoleum Rugs are well known as dependable and artistic, and we are showing sizes suitable for any room, as follows:

9 ft. x 6 ft ..... **$8.85**
7 ft. x 7½ ft. at ..... **$10.95**
9 ft. x 9 ft. at ..... **$12.95**
9 ft. x 10 ft. 6 in. at ..... **$15.10**
9 ft. x 12 ft. at ..... **$17.25**
Smaller Sizes, down to 18 in. x 36 in. at ..... **49¢**

See our special display of Congoleum Rugs in the Linoleum Department.

—2nd Floor

## Crepe Rubber Sole Shoes, $7.50

We have just received a shipment of Men's Crepe Sole Shoes, in brown calf, with plain toe.

**IDEAL FOR GOLF AND ALL SPORTS**

Light in weight, and has positively non-slip sole that will give endless wear. See it. The price is reasonable ..... **$7.50**

—Men's Shoes, Main Floor

## Women's "Harvey" Brand Combinations

### For Warm Weather

Summer Weight Combinations, with low neck, short and no sleeves, bias tape top, of fine knit cotton, and with loose or tight knee. Sizes 36 to 44 at, a suit, $1.65 and ..... **$1.75**

Women's "Harvey" combinations, with low neck, short and no sleeves, loose or tight knee, lace trimmed, and in sizes 36 to 44, at, a suit, $1.25 and ..... **$1.50**

Women's "Harvey" Bloomers, with elastic at waist and knee, and reinforced with gusset. Shown in flesh and white. Sizes 36 to 42, at ..... **85¢**

—Whitewear, 1st Floor

## Hammock Couches for Veranda or Lawn

You who enjoy solid comfort during your idle moments will find it in a Hammock Couch during the warm days of Summer. We have several fine models now on display, and it will not take us long to place one in your lawn.

Hammock Couch, complete with frame canopy, link fibre spring and comfortable mattress. They are upholstered with awning stripe and are built for neatness as well as strength. Complete at ..... **$28.00**

A Hammock Couch De Luxe, one of the most comfortable made. Its very appearance speaks of comfort for the tired individual. It is constructed on a strong metal frame, with scalloped canopy. It has a link fabric spring, felt mattress, cushion back, and is upholstered in khaki duck. At **$45.00**

Hammock Couch for the veranda, fitted with chains, link fabric spring and mattress. It is upholstered in awning stripe. An excellent value at ..... **$18.50**

—2nd Floor

## New Gingham and Crepe Dresses

### All the Newest Styles

Crepe Dresses, in plain shades and color combinations, at $2.50 to ..... **$3.90**

Gingham Dresses, of best grade and in all colors. Some are trimmed with pique, and some with collars and cuffs of Madeira embroidery. At $4.50 to ..... **$4.90**

Sateen Dresses, in various styles, at $1.85 to ..... **$3.50**

—Whitewear, 1st Floor

## New Silks—Good Values

40-Inch Paisley Canton Crepe, in latest colorings and styles, quite fancy and exceedingly ornate, at, a yard ..... **$3.50**

38-Inch Satin Checked Ratine, a novelty material suitable for suits or separate skirts, orange, jade, sky and lilac, at, a yard ..... **$3.50**

33-Inch Suiting Pongee, of heavy grade for suits; will wear remarkably well. Special value at ..... **$2.50**

40-Inch Silk Georgette; an excellent grade silk of medium weight; shown in a full range of colors. At, yard, **$1.95**

—Silks, Main Floor

## Fresh Meats

**Cash and Carry**

Large Beef Hearts, each ..... **25¢**
Fresh Pork Liver, per lb. ..... **10¢**
Loin Pork Chops, per lb. ..... **30¢**
Plate Beef, to boil, per lb. ..... **8¢**
Pot and Oven Roasts, per lb., 8c 10c and ..... **12¢**
Lean, Boneless Stewing Beef, 2 lbs. for ..... **20¢**
Mince Steak, per lb. ..... **12¢**
Oxford Sausage, per lb. ..... **12¢**

**Regular Counter, Delivered**

Fresh Lamb Tongues, per lb. ..... **25¢**
Flank Steak, per lb. ..... **19¢**
Cambridge Sausage, per lb. ..... **23¢**
Local Veal Steaks, per lb. ..... **32¢**

—Lower Main Floor

## Children's Flannelette Gowns

Gowns of soft texture flannelette, with either "V" or high neck, for the ages of 2 to 4 years, at ..... **65¢**
For the ages of 6, 8 and 10 years ..... **90¢**
For the ages of 12 to 14 years at ..... **$1.25**

—Children's, 1st Floor

## Provision Counter Specials

Spencer's Prime Butter 47c, 3 lbs. ..... **$1.38**
Spencer's "Springfield" Butter, per lb. ..... **44¢**
Spencer's Own Pure Beef Dripping, 2 lbs. ..... **25¢**
Spencer's Pride Side Bacon, sliced, per lb. ..... **45¢**
Spencer's Standard Side Bacon, sliced, per lb. ..... **35¢**
Spencer's Standard Hams, per lb. ..... **33¢**
Spencer's Standard Back Bacon, per lb. ..... **40¢**
Spencer's Standard Bacon Ends, per lb. ..... **23¢**
Spencer's Own Boiled Ham, per lb. ..... **50¢**
Spencer's Own Veal Loaf, per lb. ..... **30¢**
Spencer's Own Bologna, per lb. ..... **24¢**
Nortropic Honey, in bulk, per lb. ..... **22¢**
Mild Canadian Stilton Cheese, per lb. ..... **40¢**
Imported French Roquefort Cheese, per lb. ..... **95¢**

—Lower Main Floor